





GRAY

Telephone Pay Stations

THE GRAY TELEPHONE
PAY STATION CO.

Amos Whitney
President
Charles Soby
Sec. & Treas.
Geo. A. Long
Gen. Supt.
E. S. Blair
Auditor

Main Office and Works
HARTFORD, CONN. U.S.A.

Cable Address: "Graypay"



GRAY TELEPHONE PAY STATIONS

INDEX

	Page		P.
Automatic System, Pay Stations for	60, 61	St. Louis Model, one slot, No. 28	46,
No. 100	60, 61	Street Corner	79,
No. 101	60, 61	Boxes	84,
Boston Model No. 27	52, 53	Posts	84,
Boxes, for Street Corners	84, 85	No. 15	80,
Bracket No. 139-A	13	Universal Type, No. 102, Multi-Coin	20,
Coin Chute, Cabinet Type	9	Wall Sets	See Cabir
Coin Chute, Spiral, Portable Type	35	Washington Model, Multi-Coin	28,
Compact Type No. 23, Multi-Coin	24, 25	No. 23	28,
Compact Type No. 24, Portable	36, 37	No. 23-A	32,
Desk Sets	See Cabinets	No. 23-B	30,
Direction Cards, Ordering	62	Western Model No. 22, one slot	42,
Foreign Coins	78	No. 1 Register	
Hotel Type, No. 23-C, Multi-Coin	26, 27	No. 1 Wall Cabinet, 5-slot	64,
Locks, Ordering	86	No. 2 Wall Cabinet, 5-slot	66
Measured Service Registers	See Registers	No. 3 Register, Blue Bell, Key Type	89
Multi-Coin	10, 33	No. 3 Wall Cabinet, 5-slot	68
No. 23 Washington Model	28, 29	No. 4 Desk Cabinet, 5-slot	70
No. 23-A Washington Model	32, 33	No. 5 Desk Cabinet, 5-slot	72
No. 23-B Washington Model	30, 31	No. 6 Register, Shield, Key Type	
No. 23-C Hotel Type	26, 27	No. 6 Wall Cabinet, 3-slot	74
No. 23-D Compact Type	24, 25	No. 7 3-slot	50
No. 50-A Prepay	10, 19	No. 7-A 3-slot, Large Money Drawer	
No. 102 Universal Type	20, 23	No. 8-A New Model, 1-slot	44
New Model No. 8-A, one slot	44, 45	No. 10 Shield Type, 3-slot	48
Parts (Instructions for ordering)	151	No. 10-A Shield Type, 3-slot	48
Patents	146, 150	No. 11 3-slot	54
Portables	34, 41	No. 11-A 3-slot, Large Money Drawer	
No. 13-A, Single Slot, 5c.	40, 41	No. 13-A Portable, single slot, 5c.	40
No. 14 Multi-Coin	38, 39	No. 14 Portable, 3-slot	38
No. 21 Multi-Coin	26, 37	No. 15 Street Corner, 3-slot	80
No. 24 Compact Type	36, 37	No. 18 3-slot	56
No. 28-A Single Slot, 10c.	40, 41	No. 18-A 3-slot, Large Money Drawer	
Posts, for Street Corners	84, 85	No. 19 Wall Cabinet, 4-slot	76
Registers, Measured Service	87, 94	No. 20 Shelf, 3-slot	58
No. 1	93	No. 21 Portable, 3-slot	36
No. 3	89, 91	No. 22 Western Model, 1-slot, 5c.	42
No. 6	93	No. 23 Washington Model, 3-slot	28
Sales Agents	4, 5	No. 23-A Washington Model, 3-slot	32
Shelf Type No. 20, Postpay	58, 59	No. 23-B Washington Model, 3-slot	30
Shelf Type No. 50-A Prepay	10, 19	No. 23-C Hotel Type, 3-slot	26
Shield Type	48, 49	No. 23-D Compact Type, 3-slot	24
No. 10	48, 49	No. 24 Portable, 3-slot	30
No. 10-A	48, 49	No. 27 Boston Model, 3-slot, Large	
Single Slot	40, 47	Money Drawer	50
No. 8-A New Model	44, 45	No. 28 St. Louis Model, 1-slot, 10c.	40
No. 13-A Portable	40, 41	No. 28-A Portable, single slot, 10c.	40
No. 28-A Portable	40, 41	No. 50-A Multi-Coin Prepay	10
No. 28 St. Louis Model	46, 47	No. 100 Wall Type Automatic, 3-slot	60
No. 22 Western Model	42, 43	No. 101 Desk Type Automatic, 3-slot	60
Spiral Coin Chute	35	No. 102 Universal Type, 3-slot	20
		No. 139-A Bracket for Shelf Mounting	

SALES AGENTS AND DISTRIBUTORS

Western Electric COMPANY

- | | |
|--|---|
| Atlanta—
230 Lee Street,
Atlanta, Ga. | New York—
463 West Street,
New York, N. Y. |
| Boston—
30 Farnsworth Street,
Boston, Mass. | Oakland—
507 Sixteenth Street,
Oakland, California. |
| Buffalo—
98-102 Terrace,
Buffalo, N. Y. | Oklahoma City—
1 East Sixth Street,
Oklahoma City, Oklahoma. |
| Chicago—
500 South Clinton Street,
Chicago, Illinois. | Omaha—
802 Farnam Street,
Omaha, Nebraska. |
| Cincinnati—
801-805 Walnut Street,
Cincinnati, Ohio. | Philadelphia—
11th and York Streets,
Philadelphia, Pennsylvania |
| Dallas—
179 Main Street,
Dallas, Texas. | Pittsburgh—
Post Office Address: Box 1591,
Warehouse and Office:
910 River Ave., Northside,
Pittsburgh, Penna. |
| Denver—
1516 Curtis Street,
Denver, Colorado. | Portland—
45 North Fifth Street,
Portland, Oregon. |
| Des Moines—
Cor. Third and Depot Streets,
Des Moines, Iowa. | Richmond—
6th and Cary Streets,
Richmond, Virginia. |
| Indianapolis—
135 South Pennsylvania Street,
Indianapolis, Indiana. | St. Louis—
810 Spruce Street,
St. Louis, Missouri. |
| Kansas City—
611-613 Wyandotte Street,
Kansas City, Missouri. | St. Paul—
235-237 East 6th Street,
St. Paul, Minnesota. |
| Los Angeles—
119 East Seventh Street,
Los Angeles, California. | Salt Lake City—
445 South Third West Street,
Salt Lake City, Utah. |
| Minneapolis—
114-120 Third Street North,
Minneapolis, Minnesota. | San Francisco—
680 Folsom Street,
San Francisco, California. |
| Milwaukee—
378 East Water Street,
Milwaukee, Wisconsin. | Seattle—
1518 First Avenue South,
Seattle, Washington. |

"SAVE TIME AND FREIGHT"



"TELEPHONE OUR NEAREST HOME"

Foreign Houses and Agencies

- | | |
|---|--|
| Canada—
Northern Elec. & Mfg. Co., Ltd.,
Montreal, Canada,
Winnipeg, Canada,
Vancouver, B. C., Canada,
Calgary, Alta, Canada,
Toronto, Ont., Canada. | Milan—
Officina Electtrica,
Milan, Italy. |
| London—
Western Electric Company,
Norfolk House, Victoria Embankment,
London, W. C., England. | St. Petersburg—
N. C. Heisler & Company,
12 Griaznaja,
St. Petersburg, Russia. |
| Antwerp—
Bell Tele. & Mfg. Co.,
33 Rue Boudewyns,
Antwerp, Belgium. | Tokyo—
Nippon Denki Kabushiki Kaisha,
2 Mita Shikokumachi Shiba-Ku,
Tokyo, Japan. |
| Berlin—
Telephone Apparat Fabrik,
Charlottenburg Salzuffer 7,
Berlin, Germany. | Vienna—
Vereinigte Tele. & Telegraphen, Fabrika
XX/2 Dresdner Strasse 75,
Vienna, Austria. |
| Paris—
Societe Materiel Telephonique,
46 Avenue De Breteuil,
Paris, France. | Johannesburg—
F. P. Rice,
P. O. Box 1571,
Johannesburg, South Africa |
| | Sydney—
R. B. Hungerford,
163 Pitt Street,
Sydney, New South Wales
Australia |

EVERY BELL TELEPHONE



A WESTERN ELECTRIC TELEPHONE

SELLING AGENTS

- | | |
|--|---|
| American Electric Company,
Chicago, Illinois. | Manhattan Elec. Supply Company,
Chicago, Illinois. |
| Julius Andrae & Sons,
Milwaukee, Wisconsin. | Manny-Myers Company,
Seattle, Washington. |
| Avery-Loeb Electric Company,
Columbus, Ohio. | Modern Electric Company,
Burlington, Iowa. |
| The F. Bissell Company,
Toledo, Ohio. | Monarch Tele. Mfg. Company,
Chicago, Illinois. |
| B-R Electric & Tel. Mfg. Co.,
Kansas City, Missouri. | Monarch Electric & Wire Company,
Chicago, Illinois. |
| Central Tel. & Electric Company,
St. Louis, Missouri. | Nebraska Electric Company,
Omaha, Nebraska. |
| Central Electric Company,
Chicago, Illinois. | North Electric Company,
Cleveland, Ohio. |
| S. H. Couch Company,
Boston, Mass. | Northwestern Elec. Equipment Co.,
St. Paul, Minnesota. |
| Columbian Electrical Company,
St. Joseph, Missouri. | Nunn Electric Company,
Amarillo, Texas. |
| Cleveland Electrical Supply Co.,
Cleveland, Ohio. | Paragon Sellers Company,
Chicago, Illinois. |
| Cracraft Leich Electric Co.,
Genoa, Illinois. | Piedmont Electric Company,
Asheville, N. C. |
| Dean Electric Company,
Elyria, Ohio. | Pioneer Supply Company,
Forest City, Penna. |
| Duncan-Hobson Electric Company,
Dallas, Texas. | Prior & Sallada Company,
Williamsport, Penna. |
| Electric Appliance Company
Chicago, Illinois. | Protective Electric Supply Co.,
Fort Wayne, Indiana. |
| Electrical Supply Company,
Madison, Wisconsin. | H. C. Roberts Elec. Supply Company,
Philadelphia, Penna. |
| The Ericsson Mfg. Company,
Buffalo, N. Y. | St. Paul Electric Company,
St. Paul, Minnesota. |
| Erner-Hopkins Company,
Columbus, Ohio. | Stromberg-Carlson Tel. Mfg. Co.,
Rochester, N. Y. |
| Holtzer-Cabot Electric Company,
Boston, Mass. | Swedish-American Telephone Co.,
Chicago, Illinois. |
| Illinois Electric Company,
Chicago, Illinois. | J. B. Terry Company,
Cedar Rapids, Iowa. |
| Interstate Supply Company,
Sioux City, Iowa. | United Electric Company,
Wichita, Kansas. |
| Johnston Electric Company,
Omaha, Nebraska. | Utica Fire Alarm Telegraph Company,
Utica, N. Y. |
| Kellogg Switchboard & Supply Co.,
Chicago, Illinois. | Varney Electrical Supply Company,
Indianapolis, Indiana. |
| Korsmeyer Company,
Lincoln, Nebraska. | Vote-Berger Company,
La Crosse, Wisconsin. |
| Wesco Supply Company,
St. Louis, Missouri. | |

Prices shown in this catalogue are net
F. O. B. Hartford, Conn.

The transmitters, receivers and bell boxes
are shown for illustration purposes only
and are not included.

INTRODUCTORY



THE Gray Telephone Pay Station Company brought out the first device for the collection of telephone charges without the use of an attendant in the year of 1888. Previous to that time nothing in form of a practical pay station had ever been produced.

The fact that the Gray was the pioneer of automatic pay stations and the first to be placed upon the market, at once won for it an enviable reputation which it still continues to hold. We have not, however, been content to rest here but have devoted our energies and experience gained in over a quarter of a century's study in the development and manufacture of telephone toll equipment to the betterment of our product.

The tremendous number of our stations in actual use is the best indication of how well we have kept pace with the demand of the times.

The policy of the company is to anticipate the requirements in telephone toll apparatus and to produce a practical mechanism when the real need is manifest. The success of the company marks the success of this policy.

ANNOUNCEMENT



WE take pleasure in calling to your attention the many pieces of apparatus of original and artistic design shown in this catalog. The published indorsements shown from telephone companies operating throughout the United States is the best proof we can furnish that Gray Pay Stations do give entire satisfaction under every and all conditions.

To those of our customers who have never visited our factory we have attempted to convey by the several shop views shown in this book the equipment we have for the accurate and rapid production of the line of goods we make and by these illustrations prove that careful manufacture is used employing jigs, dies, tools and special fixtures in order to insure interchangeability of parts and fidelity to design; also that each instrument is carefully tested as well as comparisons taken following each manufacturing operation.

The prestige attached to the Gray Pay Station is well known; it is the logical result of a continual and strict adherence to the principles of equity and exact justice upon which this business was established twenty-five years ago.

GRAY TELEPHONE PAY STATIONS

With Gray Pay Stations: You Simply Drop in the Coin

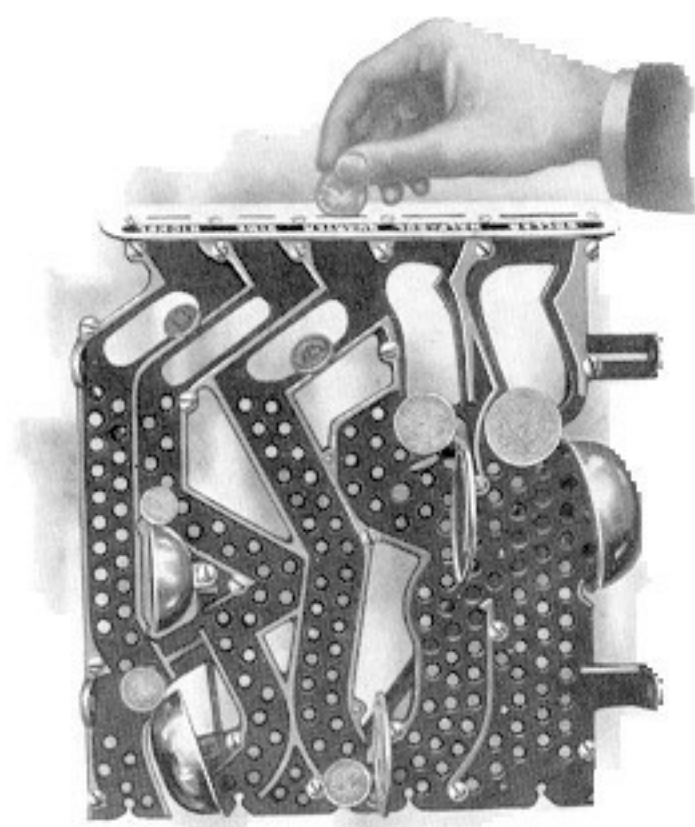

Quick service.

With Gray Pay Stations the user is only required to drop the coin in the proper slot when told by the operator.

No levers to push or pull; no buttons to operate.

Traffic managers claim in case of the use of lever or push slide types of stations, too much of the operator's time is taken up in instructing subscribers in the use of such machines. For this reason, Gray Pay Stations are made entirely automatic in action.

**The simplicity of Gray Pay Stations affords
the lowest possible cost of maintenance**

MULTI-COIN PREPAY STATION

SUBJECT Catalogue of Gray Pay Station Apparatus.

AMERICAN TELEPHONE AND TELEGRAPH COMPANY.

15 DEY STREET.

JOHN J. CARTY,
CHIEF ENGINEER.

NEW YORK. January 10, 1912.

December 29--41894-131C-131E.

Mr. Charles Soby, Secretary and Treasurer,
The Gray Telephone Pay Station Company,
Hartford, Connecticut.

Dear Sir:-

I was interested to learn from your letter of December 29th that you are about to issue a new catalogue of Gray pay station apparatus and I shall be very glad to receive copies of this publication. The only multi-coin box that has been definitely approved by this Department is the new prepayment No. 50-A type to which you refer specifically, and a letter standardizing this piece of apparatus was sent to the associate companies a few days ago.

Under these conditions I see no objection to your stating in your catalogue, if you so desire, that this particular coin box was designed to meet the requirements of the American Telephone & Telegraph Company and that it has been standardized by them for use where a prepayment multi-coin box should be employed.

Yours truly,

KWW-EMW.

J. J. Carty Chief Engineer.

STANDARDIZED

THE pay station illustrated and described in the following pages was designed to meet the requirements of the American Telephone & Telegraph Company, and is the only prepay multi-coin box that has ever been definitely approved by said company. A letter standardizing these stations has been sent out by the above to its associate companies, recommending its use in places where a prepayment multi-coin box should be employed.

GRAY TELEPHONE PAY STATIONS

Number 50-A MULTI-COIN PREPAY STATION

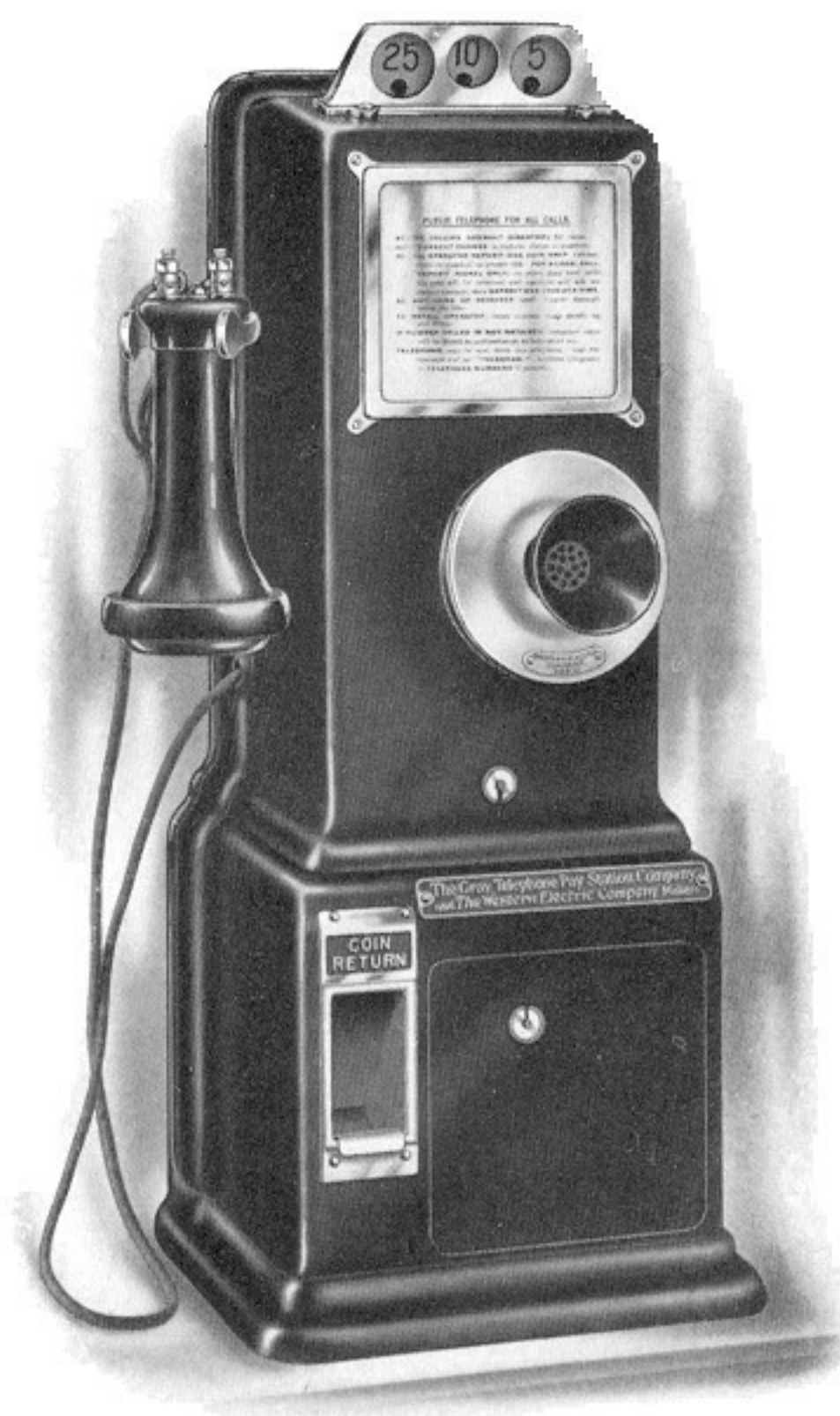

Mounted on shelf, using No. 139-A bracket. Price, complete, as shown,

GRAY TELEPHONE PAY STATIONS

Prepayment Multi-Coin Collectors

TO produce a Pay Station that would provide for the prepayment of both local and long distance telephone calls has been a problem long given serious and intelligent thought, and only after years of patient study and experiment by inventors of long Pay Station experience and its development by the ablest Pay Station builders in the world, designed with a thorough knowledge of what not to do as well as what to do has enabled the contribution to the telephone world this most important mechanical achievement in the Pay Station art.

That a multi-coin prepayment station is a reality seems wonderful enough, but that it has been brought about plus every other advantage at once insures for it a ready adoption.

A perusal of the following pages will be interesting, instructive and convincing. An examination of the station will prove every claim we make for it.

GRAY TELEPHONE PAY STATIONS

N u m b e r 1 3 9 - A B R A C K E T

F o r u s e w i t h T y p e 5 0 - A M u l t i - C o i n C o l l e c t o r

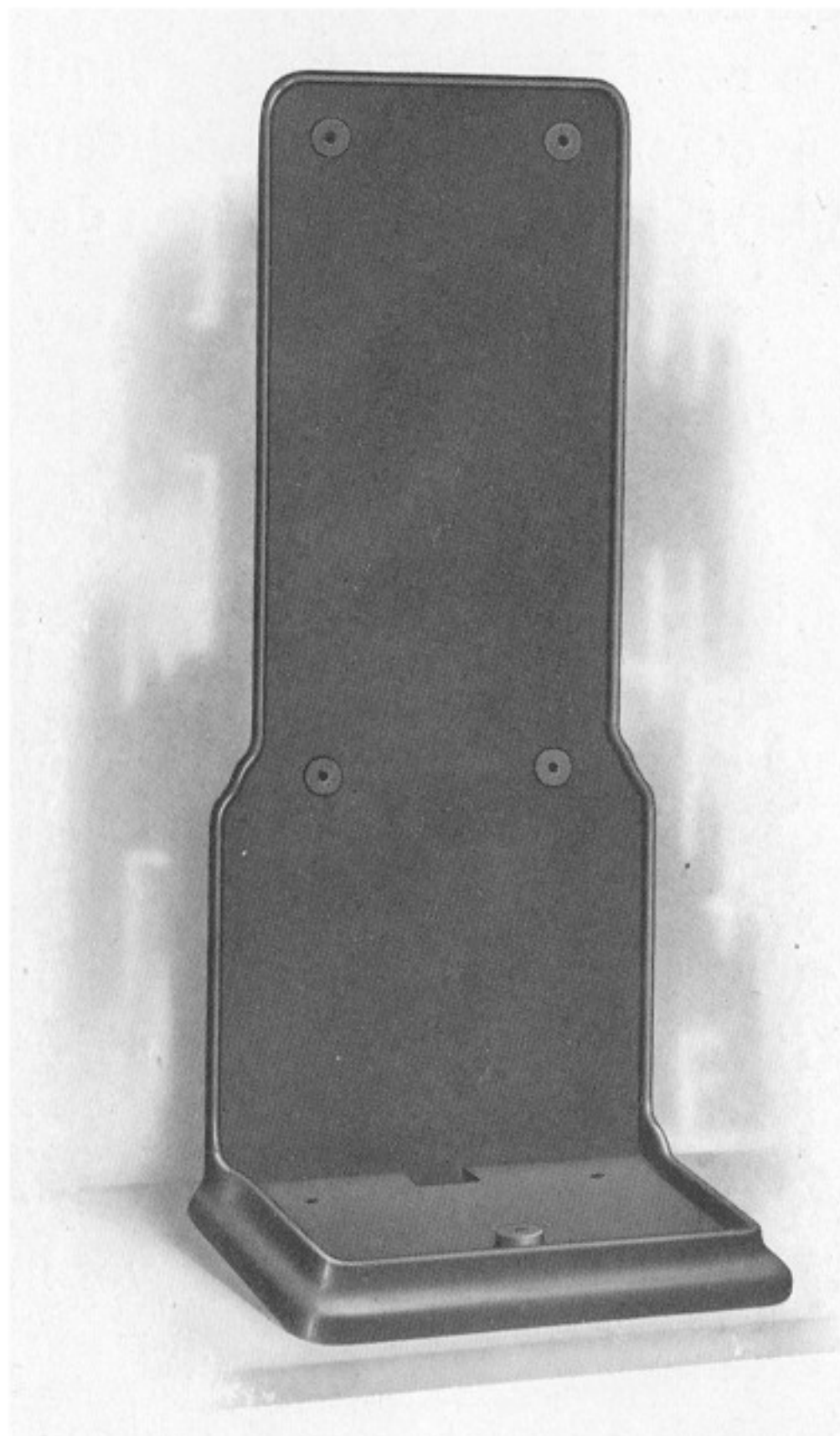

F o r s h e l f m o u n t i n g i n b o o t h s , e t c . P r i c e , b r a c k e t o n l y ,

GRAY TELEPHONE PAY STATIONS

For Use in Large Cities

THE multi-coin prepayment collector allows for the introduction of pay stations in large cities where heretofore the consideration of time required to operate other types of toll collectors has precluded the installation of such devices.

Adopted by the New York Telephone Company for Use in New York City

AT the present time we are at work in co-operation with the Western Electric Company on an order of twenty-five thousand of these stations for use in New York City, many having already been installed and are giving entire satisfaction, which is the best indication that they do meet the most rigid demands ever imposed on a coin collector.

Exhaustive tests conducted by the American Telephone and Telegraph Company have proven these stations entirely efficient.

GRAY TELEPHONE PAY STATIONS

Number 50-A MULTI-COIN PREPAY STATION



For wall mounting. Price, complete, as shown,

GRAY TELEPHONE PAY STATIONS

Quick Service

TRAFFIC managers will appreciate the fact that the multi-coin prepay station removes the chance of contesting toll line charges in that it requires the deposit of the proper amount before the line is built up; it also prevents the called subscriber being held at the 'phone, as is the case with the older methods wherein the operator collects the money after the line has been built up and the called party reached.

Operation

THE first coin of any of the denominations for which the Station is arranged, when dropped into the proper slot, will trip a lever, causing the line switch to make contact, which lights the operator's signal lamp and gives the operator control of the coin suspension device through the electro-magnet, and as this magnet is polarized, the operator can deposit or refund at will the coins held in the coin suspension device.

A coin deposited in any slot other than of the denomination for which the slot is marked will automatically return to its patron.

GRAY TELEPHONE PAY STATIONS

Number 50-A MULTI-COIN PREPAY STATION

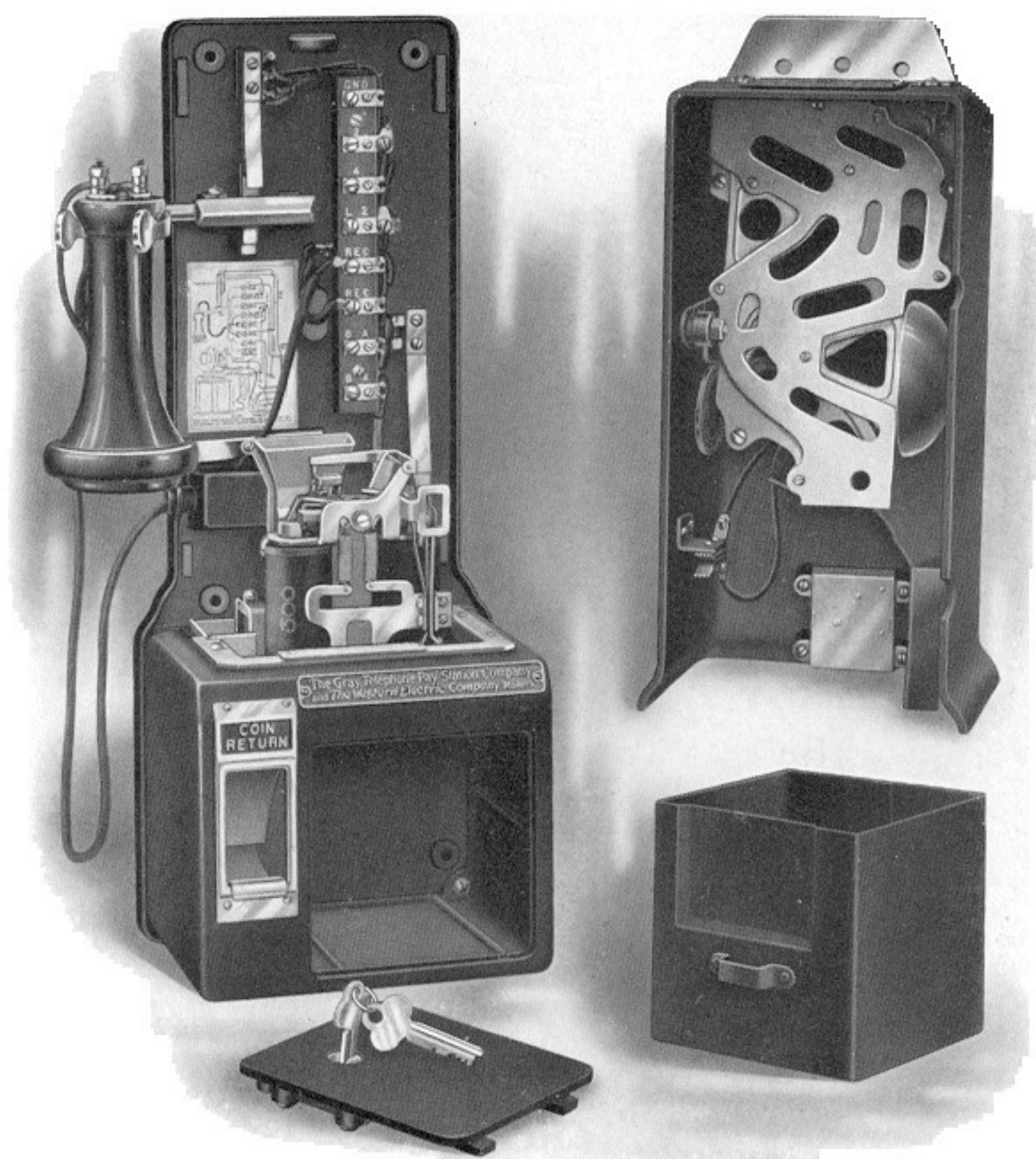

Detail view, showing construction

GRAY TELEPHONE PAY STATIONS

Description

THE prepay multi-coin station is of plain, simple design. It has deposit slots for nickels, dimes and quarters.

The signals are of the Gray code and are sounded automatically by the coins as they travel the runway which leads to the coin suspension device where all coins are temporarily retained.

The capacity of the coin suspension device is ten nickels, twenty dimes, or ten quarters.

The size of the coin tray is sixty cubic inches.

The money drawer is provided with an alarm switch which is operated by the plunger of the lock in the coin compartment door, and can be wired in the circuit with a local buzzer or bell to detect unauthorized persons attempting to remove the contents of the box.

This station is very attractive in appearance, the surface is highly finished in black japan with all trimmings nickel-plated.

DIMENSIONS: 7 inches wide x 6 inches deep, height 19 inch

GRAY TELEPHONE PAY STATIONS

Number 50-A MULTI-COIN PREPAY STATION

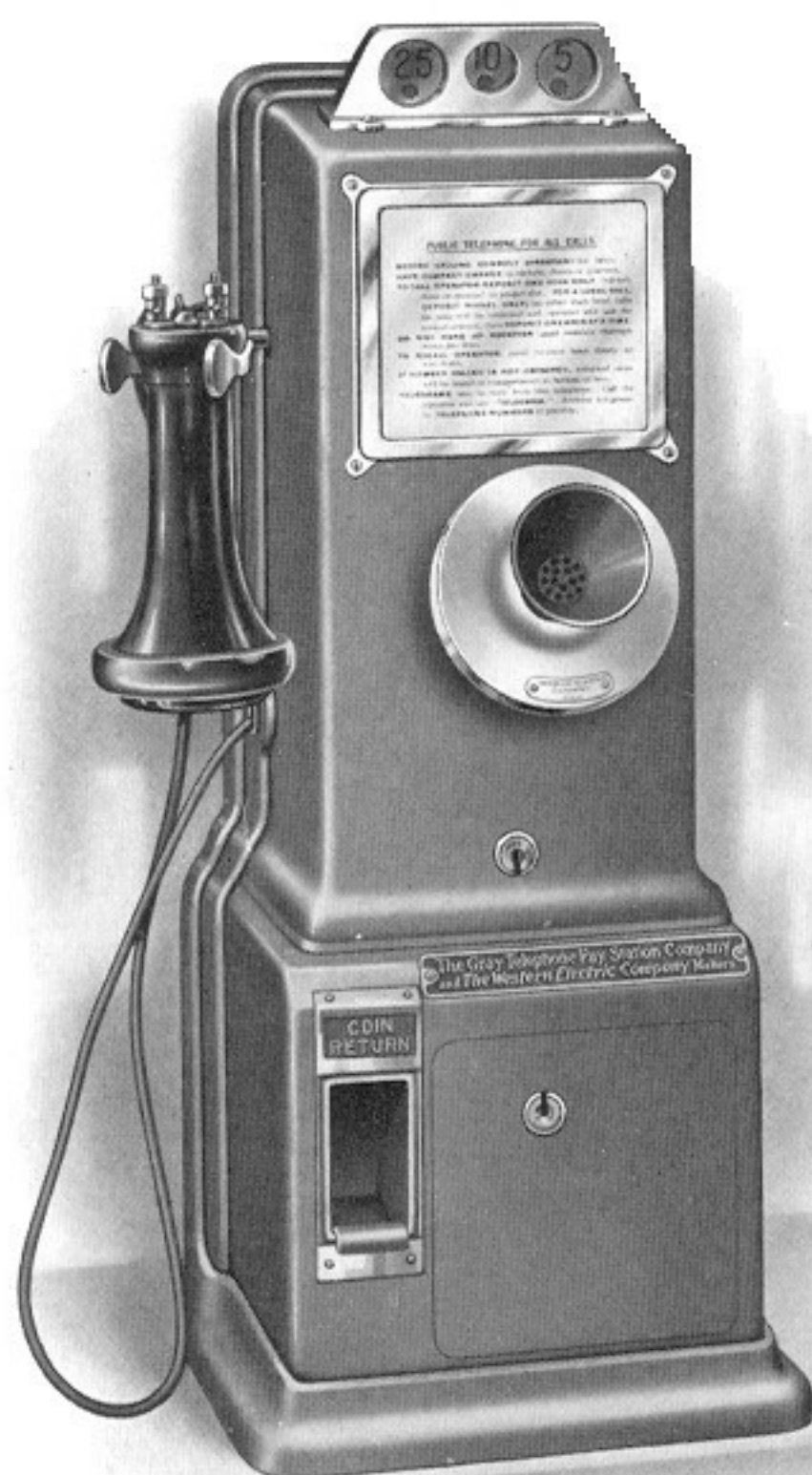

Furnished in solid bronze.

Made especially for Pennsylvania Railroad station, New York City

GRAY TELEPHONE PAY STATIONS

Number 102 UNIVERSAL TYPE PAY STATION

For either post-pay or prepayment service

FOR general pay station purposes this is the acme of perfection. It should appeal strongly to those companies who now operate post-pay but who will eventually change to prepayment service. This station should also find a ready adoption by telephone companies who will operate their Metropolitan exchanges prepay and their smaller exchanges post-payment. The fact that this station is convertible for either use should afford a large saving to operating companies in reserve stock equipment.

This station is the same as the No. 50-A excepting in place of the electrical prepay unit, they are regularly furnished with our coin conductor unit which provides for the operation of the station in post-payment service. (Call Central in the usual way; do not deposit any money until told to do so by operator).

The fact that this station affords for post-pay service all the improvements incorporated in the prepay which were made from a thorough and systematic study and do meet present-day requirements is a factor worthy of consideration.

GRAY TELEPHONE PAY STATIONS

Number 102 Multi-Coin Universal Type Pay Station



For wall mounting. Price, complete as shown,

GRAY TELEPHONE PAY STATIONS

Number 102 Universal Type Pay Station — Continued

IN this station will be found the large money drawer, burglar alarm connection in cash box, the divided housing allowing for inspection and repairs without access to the cash compartment; also the coin return feature wherein money dropped into the wrong slot by mistake will return to the user. All the usual connections and switch-hook are included, this station only requiring the transmitter, receiver and bell box to complete the installation.

Convertible

By changing the units and direction cards in these stations, they can be made to operate on post-pay or prepayment service.

This change can be accomplished by the removal of three screws and requires but a few minutes' time to accomplish.

Price

~~18.00~~ 26⁰⁰

For shelf mounting see page 13.

GRAY TELEPHONE PAY STATIONS

Number 102 Multi-Coin Universal Type Pay Station

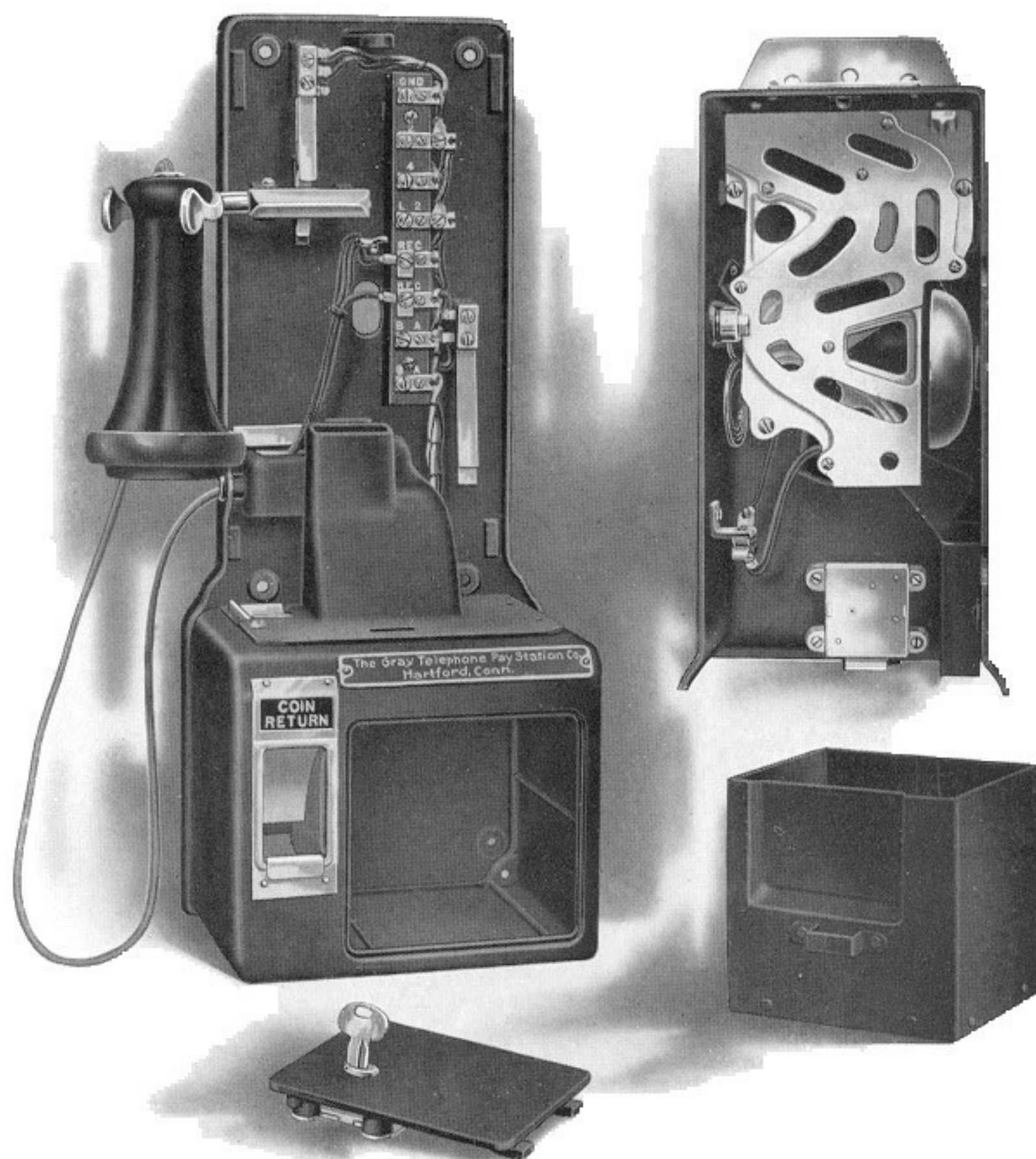

Detail view showing arrangement used for post-payment service

GRAY TELEPHONE PAY STATIONS

Number 23-D COMPACT TYPE PUBLIC STATION Extra Large Money Compartment

THIS station is very compact and neat in appearance. It includes the complete mountings for the transmitter; also the switch-hook and usual connections. Their installation not only proves a decided advance in appearance over the old method of attaching a station to the telephone which was never designed for such service, but they further afford a substantial saving to the operating company by dispensing entirely with the regular telephone set. All that is required with this station is the usual bell box. The universal mounting plate on these stations allows for either wall or shelf attachment.

The top-box is hinged to the lower part of the housing and when unlocked swings forward, thus allowing for inspection and repairs without unlocking the cash drawer. The inspector and repairmen are confined to the upper compartment while the collector only has access to the cash drawer.

Price

18.00

Coin rejector 50c. extra.

When the coin rejector is furnished, coins deposited in the wrong slot by mistake, automatically return to the patron through the rejector pocket.

DIMENSIONS: 10½ inches high x 6 inches wide x 4¼ inches deep

GRAY TELEPHONE PAY STATIONS

Number 23-D MULTI-COIN POST-PAYMENT STATION



Price, complete as shown,

GRAY TELEPHONE PAY STATIONS

Number 23-C COMPACT HOTEL TYPE

THIS station was designed especially for use in the guests' rooms of hotels.

When so installed it not only performs all the functions of the regular phone as to the usual incoming business, special morning wake-up calls and intercommunicating service, but they further provide for the collection of toll charges through the private branch exchange operator, thus dispensing with writing tickets and the bookkeeping accounts which are necessary with the older methods. Hotels having these stations find they not only save time in presenting the departing guest his bill, but also prevent disputes and ill feeling.

Price

\$18.00

These stations are compact and attractive. They are equipped with complete swivel for mounting the transmitter and include the switch-hook and complete terminal block. The transmitter connections are furnished and are flexible concealed type.

The top-box is hinged to the lower part of the housing and when unlocked swings forward, thus allowing for inspection of the electrical and mechanical parts without opening the cash drawer or disconnecting any of the wiring.

DIMENSIONS: 10½ inches high x 6 inches wide x 3¼ inches deep

GRAY TELEPHONE PAY STATIONS

Number 23-C MULTI-COIN POST-PAYMENT STATION

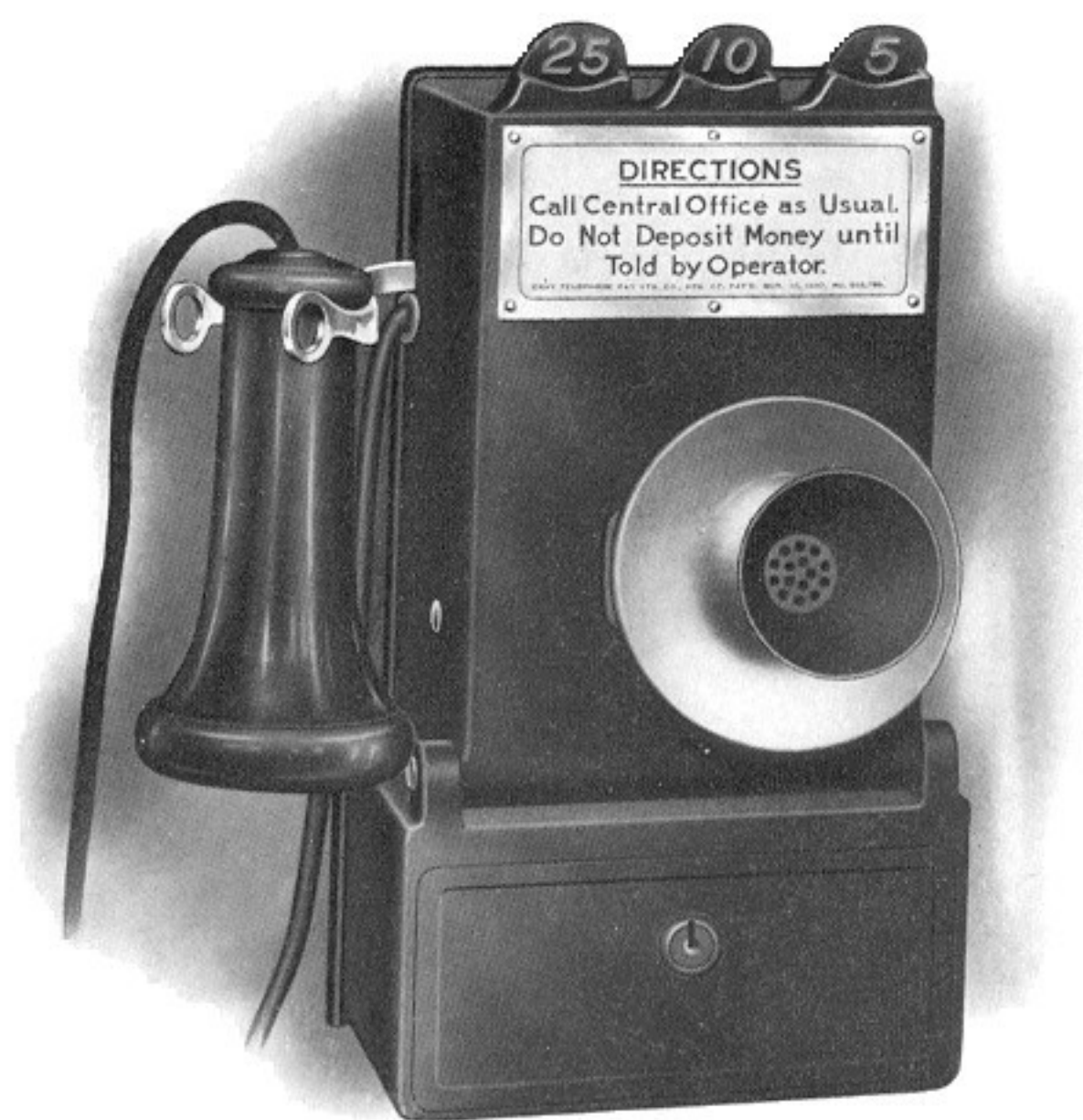

Price, complete as shown,

the
18 00.

GRAY TELEPHONE PAY STATIONS

Number 23 WASHINGTON MODE

THIS station is intended to mount on the front of a wall-type telephone set in the same manner as our No. 23-B shown on page 31.

The top-box is hinged to the lower part of the housing and when unlocked swings forward, thus allowing for inspection and repairs without unlocking the cash drawer. The inspector and repairmen are confined entirely to the upper compartment, while the collector only has access to the cash drawer, each requiring a different key.

We furnish a complete swivel on the front of these stations to mount the transmitter.

Price

16 ⁵⁰/₁₀₀

Coin rejector extra.

When the coin rejector is furnished, coins deposited in the wrong slot by mistake, automatically return to the patron through the rejector pocket.

DIMENSIONS: 10½ inches high x 6 inches wide x 3¼ inches

GRAY TELEPHONE PAY STATIONS

Number 23 MULTI-COIN POST-PAYMENT STATION



Price, complete as shown,

16⁵⁰

GRAY TELEPHONE PAY STATIONS

Number 23-B WASHINGTON MODEL
Extra Large Money Compartment

THIS station mounts directly on the telephone set and is equipped with a complete swivel to carry the transmitter. The money compartment is of large proportions. The top-box is hinged to the lower part of the housing and when unlocked swings forward, thus allowing for inspection or repairs without unlocking the cash drawer.

The inspector and repairmen are confined entirely to the upper compartment, while the collector only has access to the cash drawer, each requiring a different key.

Price

17⁰⁰

Coin rejector 50c. extra.

When coin rejector is furnished, coins deposited in the wrong slot by mistake automatically return to the patron through the rejector pocket.

DIMENSIONS: 10½ inches high x 6 inches wide x 4¼ inches

GRAY TELEPHONE PAY STATIONS

Number 23-B MULTI-COIN POST-PAYMENT STATION

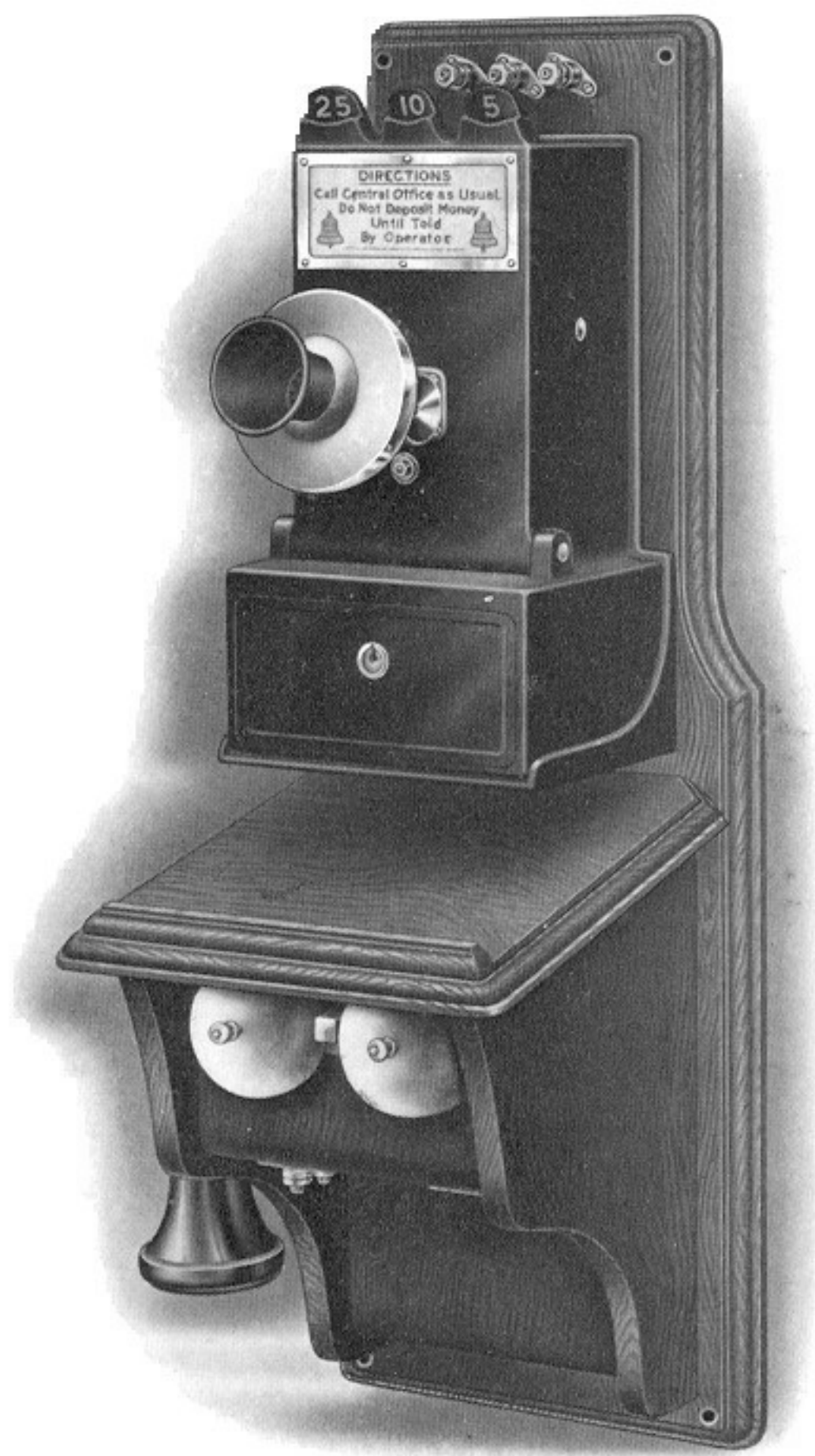

Price, complete as shown,

17.00

GRAY TELEPHONE PAY STATIONS

Number 23-A WASHINGTON MODEL

THIS station is intended to fasten to a shelf, making a very convenient arrangement for booth service. By unscrewing the clamps, the desk set can be removed without disturbing the pay station. The top-box is hinged to the lower part of the housing, and when unlocked swings forward, thus allowing for inspection and repairs without unlocking the cash drawer. The inspector and repairmen are confined entirely to the upper compartment while the collector only has access to the money drawer, each requiring a different key. We furnish complete mounting plate and arms with each station.

Price

17⁰⁰

Coin rejector 50c. extra.

When the coin rejector is furnished, coins deposited in the wrong slot by mistake, automatically return to the patron through the rejector pocket.

In ordering 23-A Pay Station, state what type desk stand is to be used that we may furnish fittings accordingly.

DIMENSIONS: 10½ inches high x 6 inches wide x 3¼ inches deep

GRAY TELEPHONE PAY STATIONS

Number 23-A MULTI-COIN POST-PAYMENT STATION



Price, complete as shown,

17.00

GRAY TELEPHONE PAY STATIONS

Gray Portable Type Pay Stations

IN the supplying of telephone service with coin collectors attached, especially of the portable type, it is of the utmost importance that due consideration be given the fact that the user in holding the telephone receiver has the free use of but one hand to manipulate the coin collector, and to compel the performance of any function other than to deposit the coin in the slot is impracticable. The coin collector not being rigidly mounted, any attempt to compel the working of levers or push slides that might be attached to same would naturally tip over the coin collector, proving not only unsatisfactory to the user, but it would also bring a very high maintenance from the breakage resulting from same.

With Gray Pay Stations, no levers to push or pull, the user simply drops in the coin, making them particularly adapted to portable service.

GRAY TELEPHONE PAY STATIONS

**Much Thought and Study is Given to the Development of
Our Apparatus**

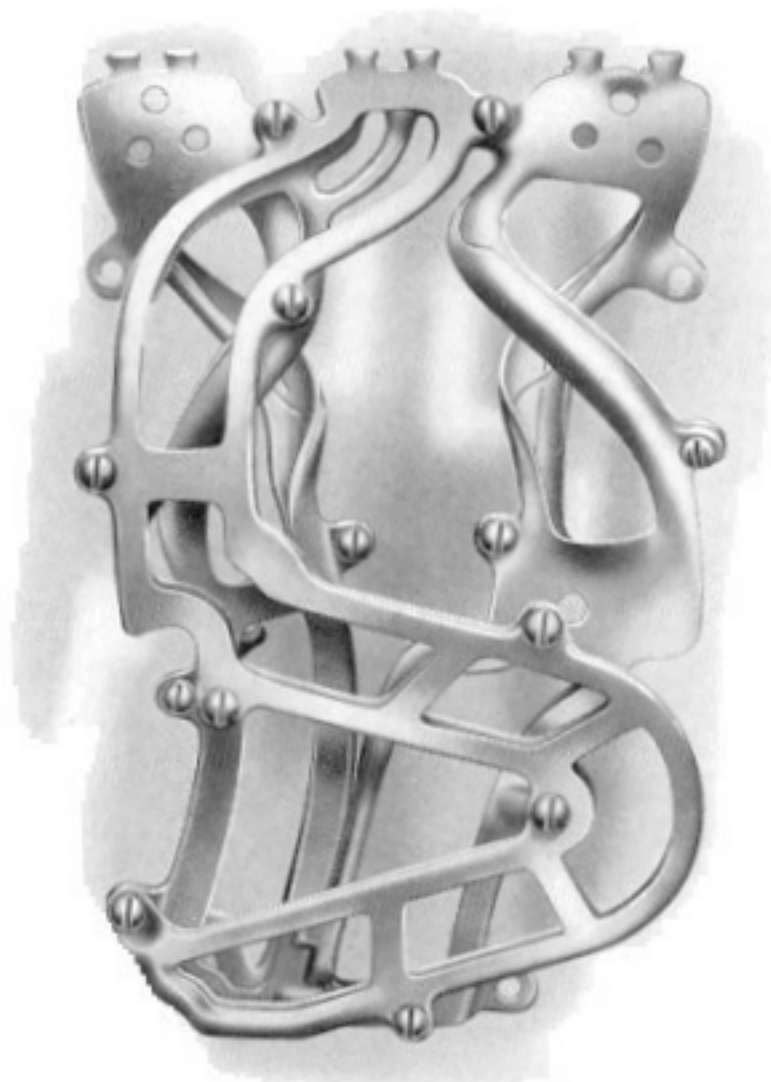

Our Spiral Coin Chute

THE Spiral Coin Chute used in our portable stations prevents the operating of signals with pennies or the shaking out of the money, as they afford a four-way ejector and work automatically no matter what angle the station may be tilted on. They are reliable under every and all conditions

Here we utilize the principle of gravity and centrifugal force

GRAY TELEPHONE PAY STATIONS

The Number 24 Portable Pay Station, Compact Type

Has slots for nickels, dimes and quarters

THIS station is particularly well adapted for private branch exchange service.

It was designed especially for the Wanamaker department store in Philadelphia where two thousand of our stations are now in service. This is the largest installation of its kind in the world. These stations are made of aluminum and are very light in weight. All the contacts, switch-hook and transmitter swivel are mounted on the back-plate and are included with the station. The removable back allows for inspection and repairs without unlocking the cash drawer. The inspector's key opens the back while the collector only controls the money drawer. The locks are entirely different and require special keys. These stations present a very attractive appearance.

Price

18⁰⁰

No. 21 is the same in all respects as our No. 24, but is furnished in iron in place of aluminum.

Price

16⁵⁰

These stations can be had equipped with No. 28-A ringer at an additional cost of \$1.00 each.

DIMENSIONS: 15 inches high x 4½ inches wide x 4¼ inches

GRAY TELEPHONE PAY STATIONS

Number 24 MULTI-COIN PORTABLE STATION



Price, complete as shown,

18.00

GRAY TELEPHONE PAY STATIONS

The Number 14 PORTABLE PAY STATION

Has slots for nickels, dimes and quarters

THIS is the first portable pay station ever produced designed especially for use in the Frick Building at Pittsburg. Soon after its appearance a demand arose for this type station, and we have furnished thousands of them yearly, shipping them to all parts of the country. They are so arranged that by unlocking the back, inspection and repairs can be made without unlocking the cash drawer. They contain our spiral chute and are unbeatable. They are especially attractive in appearance and of a well-balanced design.

Price

14 50

In ordering No. 14 Pay Stations, state what type and make desk set is used and we will furnish fittings accordingly.

DIMENSIONS: 11 inches high x 4½ inches wide x 3¼ inches

GRAY TELEPHONE PAY STATIONS

Number 14 MULTI-COIN PORTABLE STATION



Price, complete as shown,

14.50

GRAY TELEPHONE PAY STATIONS

SINGLE-SLOT PORTABLE TYPE PAY STATIONS

Has one slot only

FOR supplying service at tables in hotels, restaurants and similar places, these stations are very popular.

They are arranged to clamp to the regular desk set telephone. The cash drawer sets flush with the front of housing. They are furnished in black Japan with trimmings nickel-plated, making a very attractive piece of apparatus.

Number 13-A

Nickels only

Price

7 25

Dimensions: 9½ inches high x 3½ inches wide x 3¼ inches deep.

Number 28-A

Dimes only

Price

10 00

Dimensions: 10 inches high x 4½ inches wide x 3½ inches deep.

In ordering state make and type desk set used; we will furnish mountings accord

GRAY TELEPHONE PAY STATIONS

SINGLE-SLOT PORTABLE STATIONS



Number 13-A

Nickels only

Price

7²⁵



Number 28-A

Dimes only

Price

10⁰⁰

GRAY TELEPHONE PAY STATIONS

Number 22 WESTERN MODEL ONE-SLOT PAY STATION

For nickels only

THESE stations are particularly well adapted for private or party line residential service. They mount directly to the back-board and include a complete swivel to mount the transmitter on. The housing is divided into two separate compartments, the upper containing the coin mechanism and usual connections, while the lower protects the cash box.

Inspection and repairs can be made without unlocking the cash drawer or disconnecting any wires. The inspector and repairmen are confined entirely to the upper compartment while the collector has the lower. Each requires a different key.

Price

6 ¹⁰/₁₀₀

The drawer front sets flush with the front of the case and has large coin capacity. These stations are highly finished in black Japan with nickel-plated trimmings and present a very attractive appearance.

DIMENSIONS: 8¾ inches high x 4½ inches wide x 3¼ inches

GRAY TELEPHONE PAY STATIONS

Number 22 WESTERN MODEL ONE-SLOT PAY STATION
For nickels only



Price 6 50

**This illustration shows
Number 22 mounted**

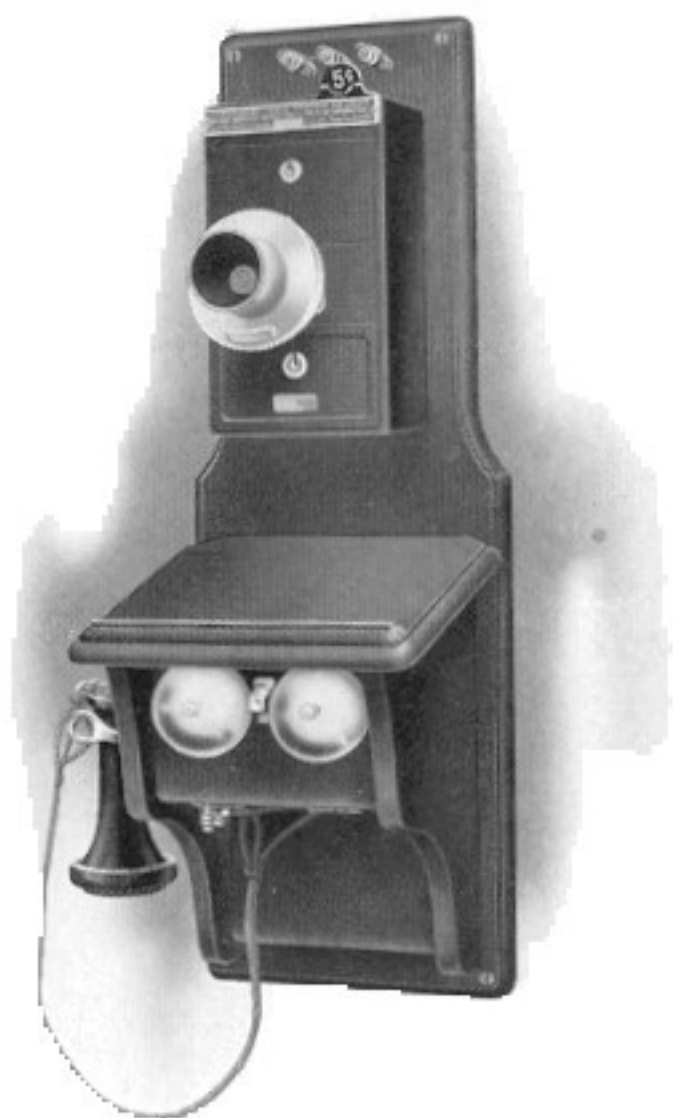

GRAY TELEPHONE PAY STATIONS

Number 8-A NEW MODEL ONE-SLOT PAY STATION
For nickels only

THIS station is a local toll collector, of extra heavy castings. The money drawer sets flush with the front of case and has large coin capacity.

The automatic feature should appeal to all, no electrical connections required and the signals being sounded without requiring the user to pull levers or buttons, affords the most rapid and satisfactory service with the lowest possible maintenance.

These stations can be mounted directly on the backboard by setting the transmitter arm to one side or they may be attached with plates as shown on opposite page. The latter method we recommend.

Price ^{4 25} Mounting plates cts.

This station will always be furnished without plates unless otherwise specified. If mounting plate is desired please state what type wall set is used.

DIMENSIONS: 7 inches high x 3 $\frac{3}{8}$ inches wide x 3 $\frac{1}{8}$ inches

GRAY TELEPHONE PAY STATIONS

Number 8-A NEW MODEL ONE-SLOT PAY STATION For nickels only

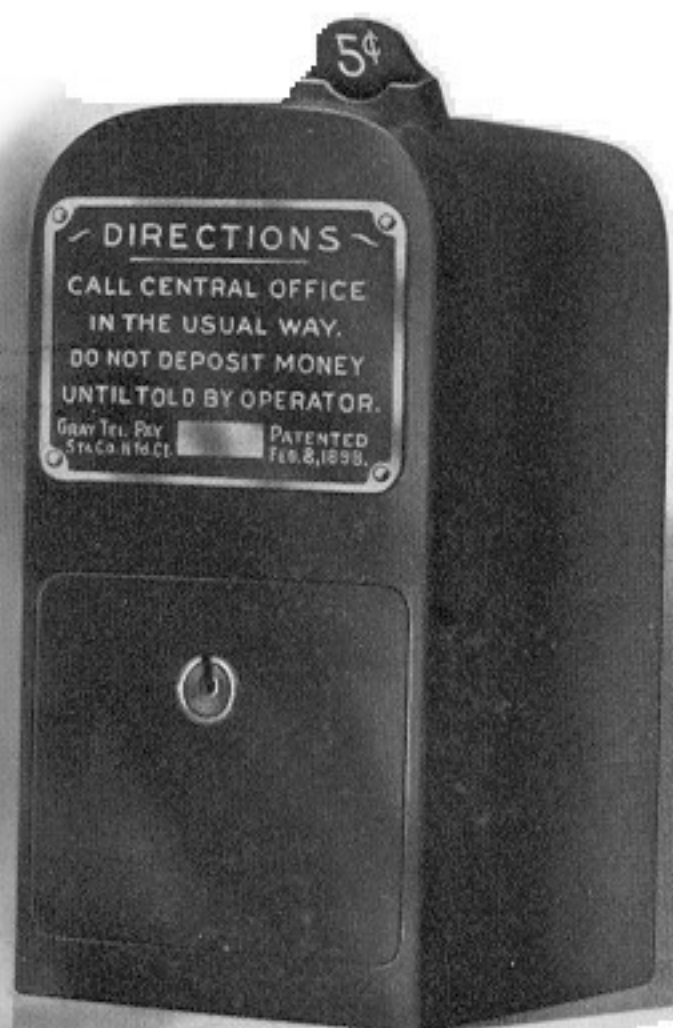

Price

4 75

This illustration shows
Number 8-A mounted

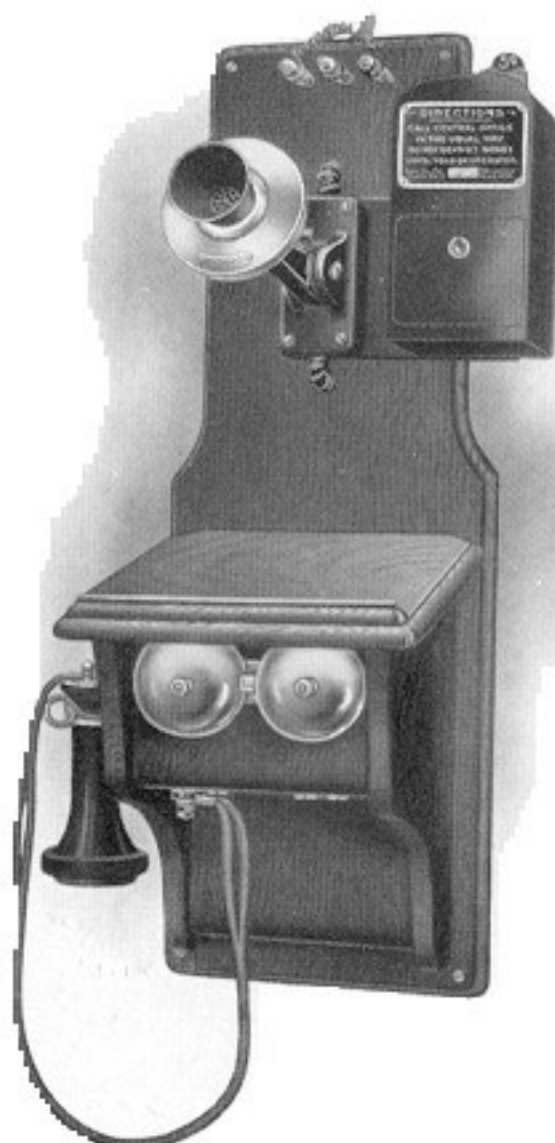

GRAY TELEPHONE PAY STATIONS

Number 28 ST. LOUIS MODEL ONE-SLOT PAY STATION

Has slots for dimes only

THIS station was designed for service in St. Louis. It is made of extra heavy castings. The money drawer sets flush with front of case and has large coin capacity. It attaches to the regular wall type telephone set by means of a mounting plate, which is included with the station. This is a very durable and practical piece of equipment, finished in black Japan with nickel direction plate, making a very attractive appearance.

Price

7²⁵

The automatic feature in our stations should appeal to all, the fact that signals are sounded without requiring the user to pull levers or buttons, affords the most rapid and satisfactory service with the lowest possible maintenance cost.

DIMENSIONS: 9 inches high x $4\frac{3}{4}$ inches wide x $3\frac{3}{8}$ inches deep

GRAY TELEPHONE PAY STATIONS

Number 28 ST. LOUIS MODEL ONE-SLOT PAY STATION

For dimes only

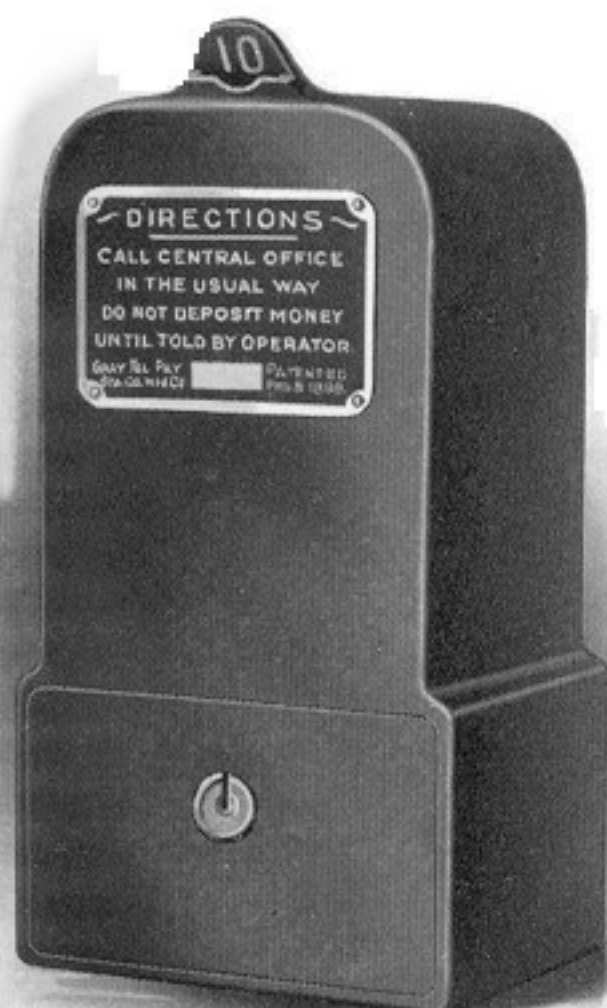

Price

7 25

This illustration shows
Number 28 mounted

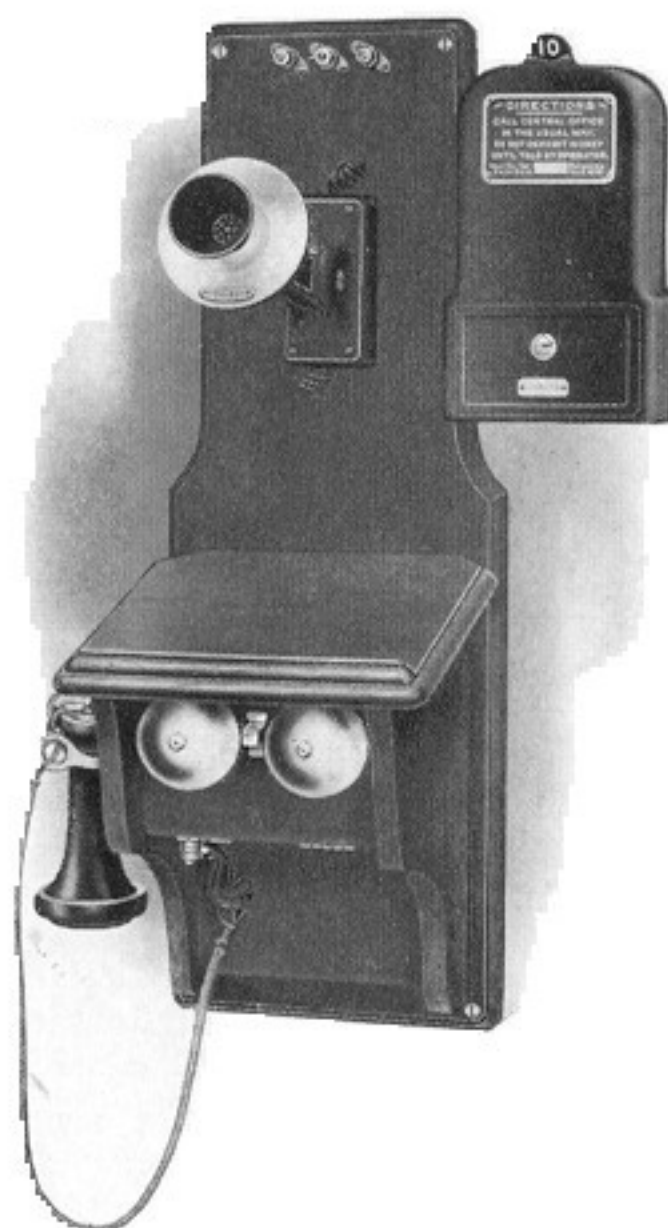

GRAY TELEPHONE PAY STATIONS

THE SHIELD TYPE PAY STATION

Adopted by the National Interstate Convention. The Shield is the standard pay station sign

THIS pay station is especially recommended to independent telephone companies, as it not only serves for the use it is intended but has a distinctive advertising feature as well.

They are finished in red, white and blue enamel, and present a striking appearance.

Number 10-A pay station attaches directly to the backboard and includes a complete swivel for the transmitter.

Price

// 245

Number 10 pay station attaches to the right of the telephone set by means of a mounting plate which is included with each station.

Price

// 245

DIMENSIONS: 8½ inches high x 6¾ inches wide x 3¼ inches

GRAY TELEPHONE PAY STATIONS

THE SHIELD TYPE PAY STATION

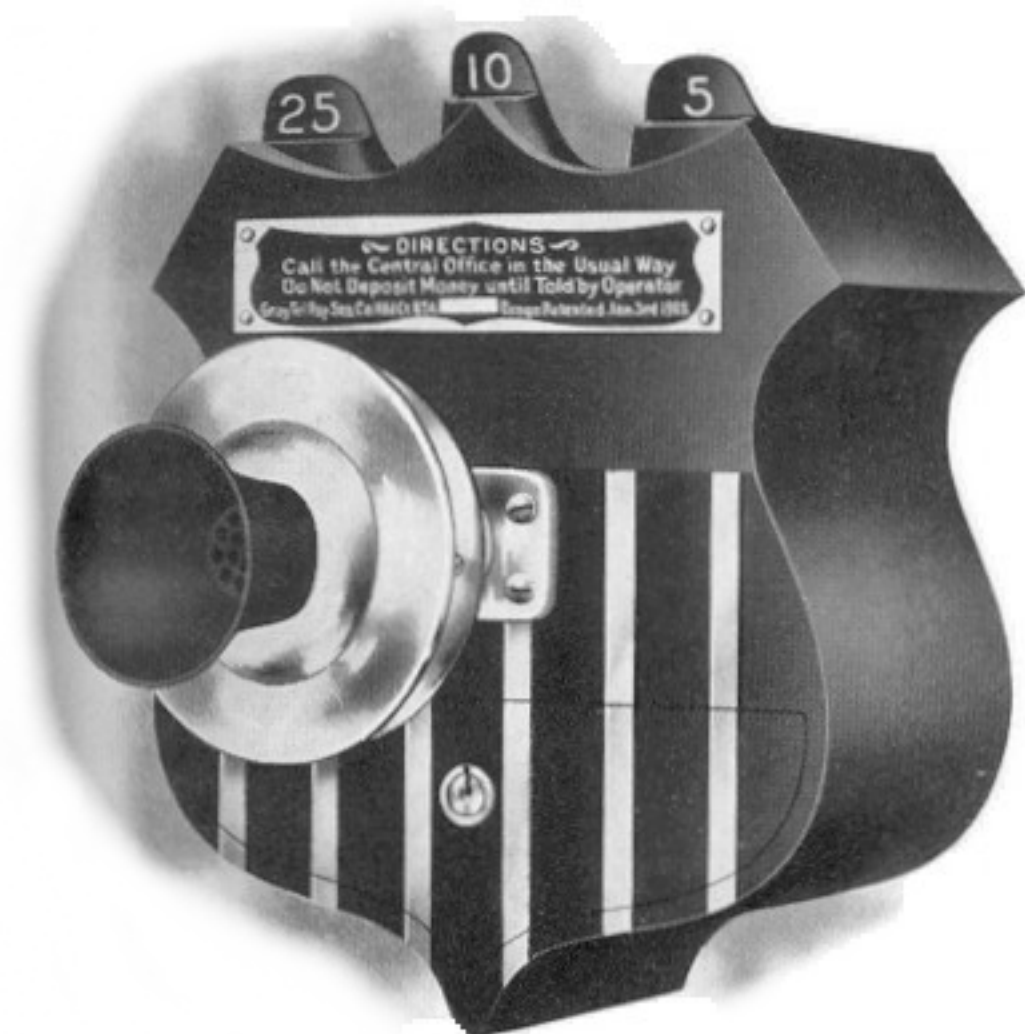

Number 10-A Pay Station

With Swivel for Transmitter

Price

// 25-

Number 10 Pay Station

With Mounting Plate

Price

// 25-

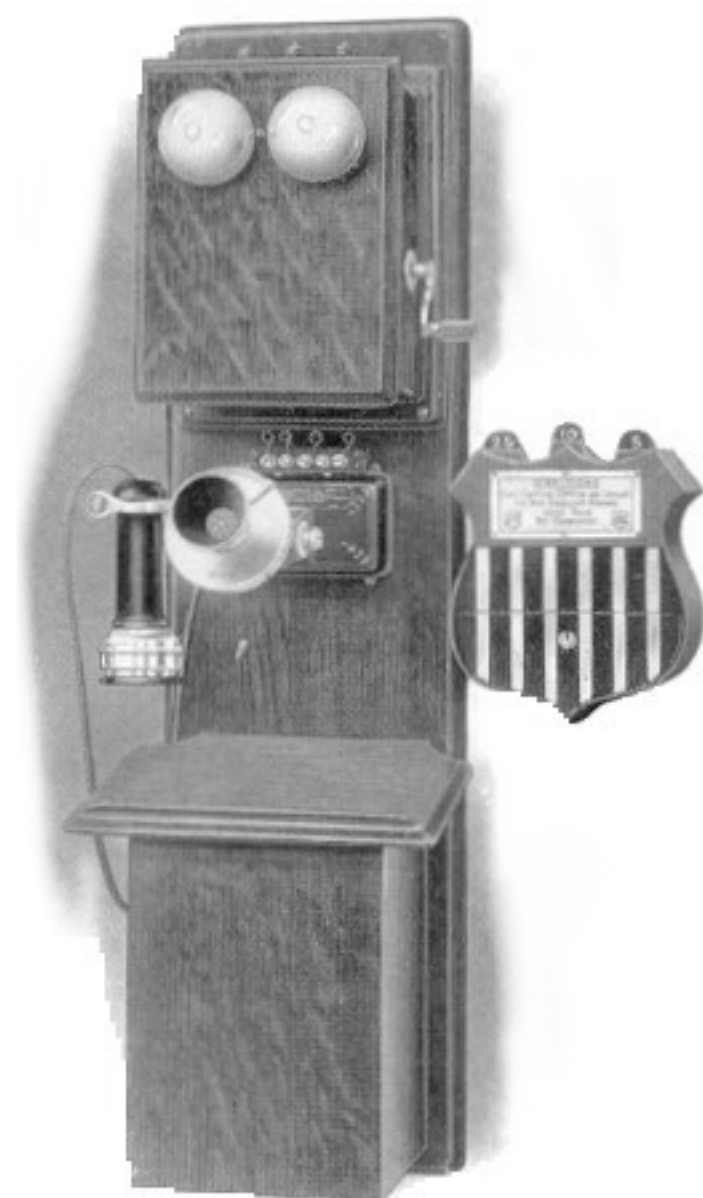

GRAY TELEPHONE PAY STATIONS

Number 7 PAY STATION WALL TYPE

Has slots for nickels, dimes and quarters

THIS is one of the most popular three-slot stations we make. They are in service by some of the largest telephone companies in the country. In the cities of Boston, Massachusetts, and Pittsburgh, Pennsylvania, over 30,000 of the number 7 type are in use.

They are intended to mount on the front of the regular wall type telephone and are drilled to take any transmitter arm specified.

The parts in these stations are all interchangeable and the workmanship and finish of the highest order.

Price

10[✓]2

We can furnish this station equipped with transmitter arm at an extra cost of 50c. each.

No. 7-A is the same as No. 7 but has an extra large money drawer.

Price

11⁰⁰

DIMENSIONS: 9 inches high x 4½ inches wide x 3 inches

GRAY TELEPHONE PAY STATIONS

Number 7 PAY STATION WALL TYPE

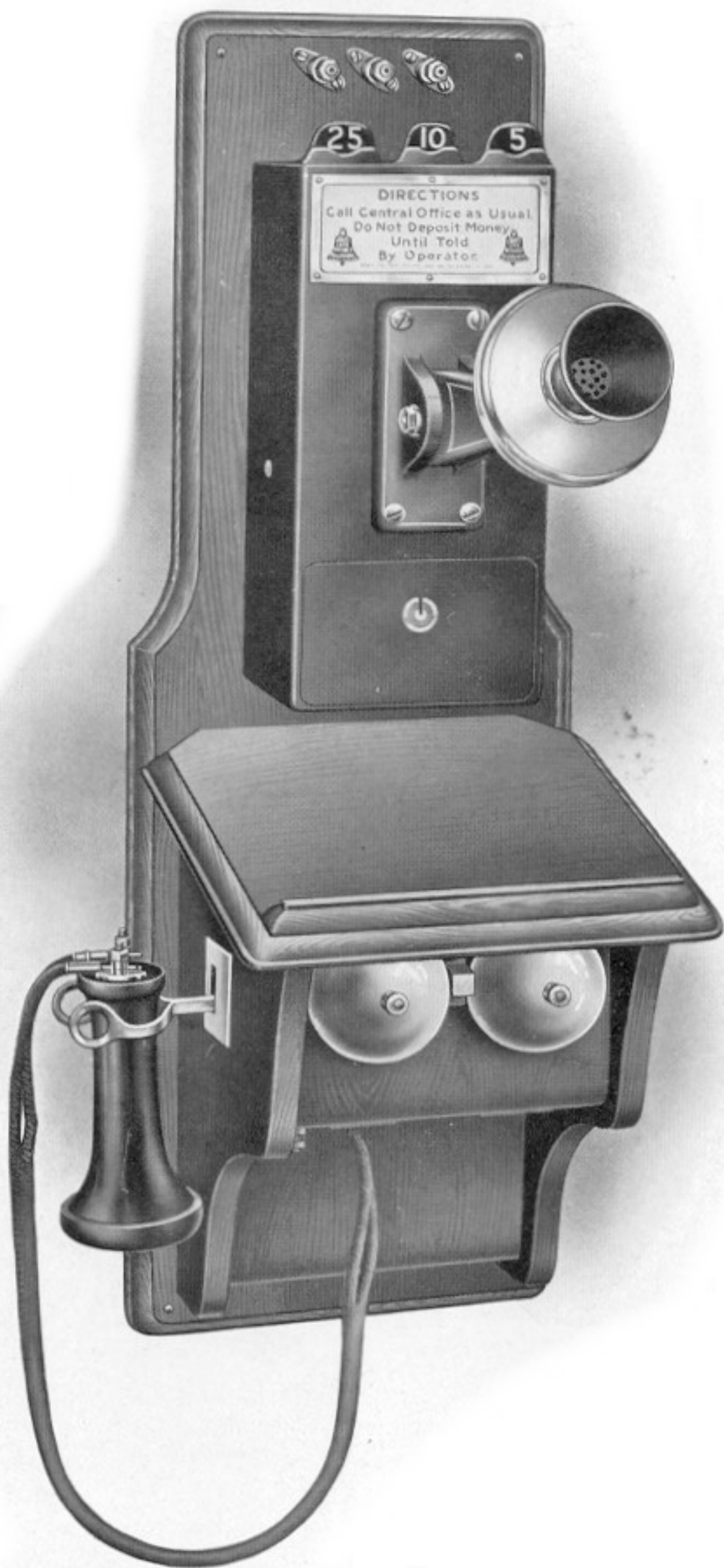

This illustration shows Number 7 mounted

GRAY TELEPHONE PAY STATIONS

Number 27 Pay Station Boston Model, Wall Type
Has slots for nickels, dimes and quarters Extra large money drawer

DESIGNED especially for The New England Telephone & Telegraph Company.

Made only to order.

This station is the same as our number seven with the exception of the money drawer, which is of extra large capacity.

They are intended for use in places where the traffic is heavy.

Their installation allows for a uniform collection from such points with the other regular pay stations.

Price

11.40

This station when used with the W. E. Co.'s number 85 set requires a special back-board.

DIMENSIONS: 12½ inches high x 4½ inches wide x 3½ inches deep

GRAY TELEPHONE PAY STATIONS

Number 27 Pay Station Boston Model, Wall Type



Price, complete as shown,

1140

GRAY TELEPHONE PAY STATIONS

Number 11 PAY STATION FOR SIDE MOUNTING

Has slots for nickels, dimes and quarters

THIS station is designed to attach to any regular wall type telephone set in present use. They are connected to the telephone by means of a mounting plate, which is included with the station.

Price

Directions for mounting number 11 pay station:

Remove the screw from the lower left-hand corner of transmitter arm. Insert a three-sixteenths inch drill in the screw hole and drill through the back-board. Insert from the front of the telephone set the long machine screw furnished with the pay station, and screw it up firmly into the tapped hole in the mounting plate. This long screw forms a conductor for the signals. From the back of the mounting plate insert flat-head wood screw, using any of the screw holes best adapted for the wall set used. The four washers should be used on the back of the corners of the back-board to level up the telephone.

No. 11-A is the same as No. 11, but has an extra large money drawer.

Price

1052

DIMENSIONS: 9 inches high x 4½ inches wide x 3 inches deep

GRAY TELEPHONE PAY STATIONS

NUMBER 11 PAY STATION FOR SIDE MOUNTING



Price

GRAY TELEPHONE PAY STATIONS

Number 18 Pay Station With Front Transmitter Mount

THIS station dispenses with the use of a regular transmitter arm, a complete swivel being included for mounting the transmitter.

These stations mounting as they do on the center of the regular telephone set make a very good arrangement.

Finished in black japan with nickel-plated trimmings, presenting a very neat appearance.

Price

10 30

Number 18-A is the same as No. 18 but has extra large money drawer.

Price

11 25

DIMENSIONS: 11 inches high x 4½ inches wide x 3¼ inches deep

GRAY TELEPHONE PAY STATIONS

Number 18 Pay Station With Front Transmitter Mount



Price

10.00

GRAY TELEPHONE PAY STATIONS

Number 20 PAY STATION SHELF TYPE

Has slots for nickels, dimes and quarters

THIS station is intended to fasten to a shelf, making a very convenient arrangement for use in booths.

Complete mounting plates and arms are included with each station.

By unscrewing the arms, the desk set can be removed for inspection without disturbing the pay station.

All parts used in the manufacture of these stations are interchangeable.

They are finished in black japan with nickel trimmings and present a very fine appearance.

Price

13 75

In ordering the number 20 pay station state what make and type desk stand is to be used and we will furnish fittings accordingly.

DIMENSIONS: 10¾ inches high x 4¼ inches wide x 3¼ inches deep

GRAY TELEPHONE PAY STATIONS

Number 20 PAY STATION SHELF TYPE



Price

13 25

GRAY TELEPHONE PAY STATIONS

GRAY PAY STATIONS ON AUTOMATIC SYSTEMS

WE furnish our stations for use on automatic telephone systems. When so installed they require the toll operator's supervision as in manually operated exchanges.

In most cases where our stations are used on automatic systems, they are equipped with manual telephone equipment. Some companies, however, prefer to use the regular automatic telephone sets in order to maintain the identity of their apparatus.

The following automatic companies use Gray Pay Stations:

Auburn, Maine	New Bedford, Mass.
Columbus, Ohio	Portland, Maine
Fall River, Mass.	Portland, Oregon
Grand Rapids, Mich.	Wilmington, Del.
Lewiston, Maine	Westerly, R. I.
Los Angeles, Cal.	

And many smaller companies.

Gray Pay Stations are especially well adapted for use with automatic telephones. The user has simply to drop the coin in the slot. No levers or buttons to operate, thereby eliminating all chance of confusion in the proper manipulation of the regular calling dial.

GRAY TELEPHONE PAY STATIONS

GRAY PAY STATIONS ON AUTOMATIC SYSTEMS



This Number 101 station can be fastened to a shelf in booth, making a very compact arrangement, or it can be used portable for show-case service.

Number 101 Pay Station
Price 13.00

The Number 100 is attached to the wall type telephone by means of a plate, which is included with each station

Number 100
Pay Station
Price

10.00



GRAY TELEPHONE PAY STATIONS

DIRECTION CARDS

We furnish our multi-coin post-pay stations with direction cards as follows:

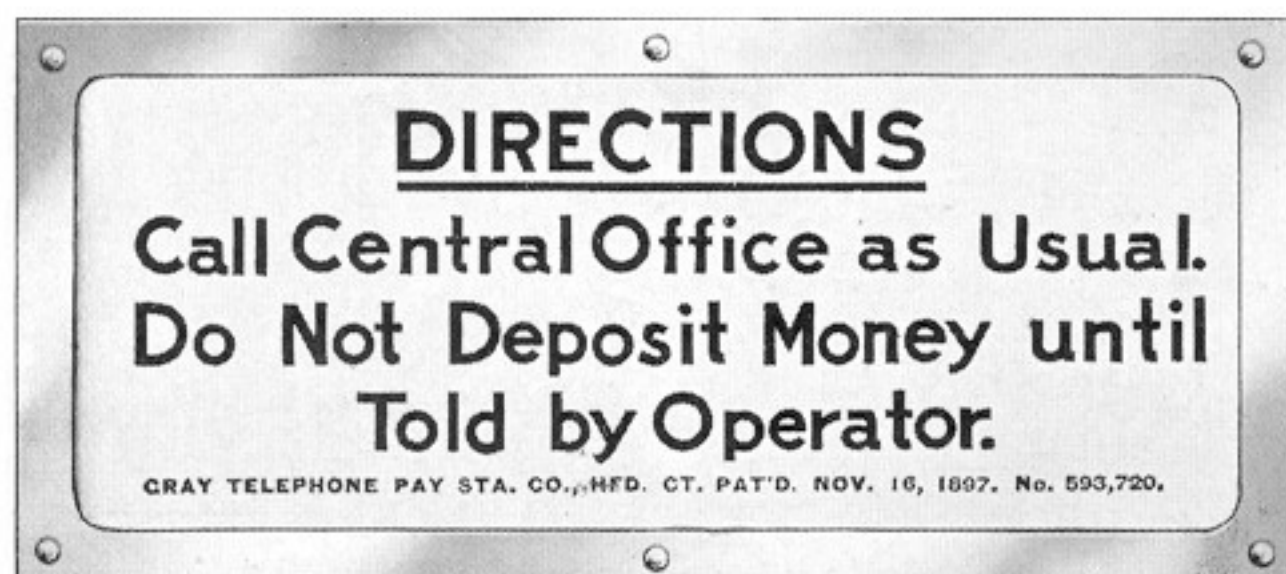

Number One: Plain, one color

Number Two: Composition in black, with bells in blue.

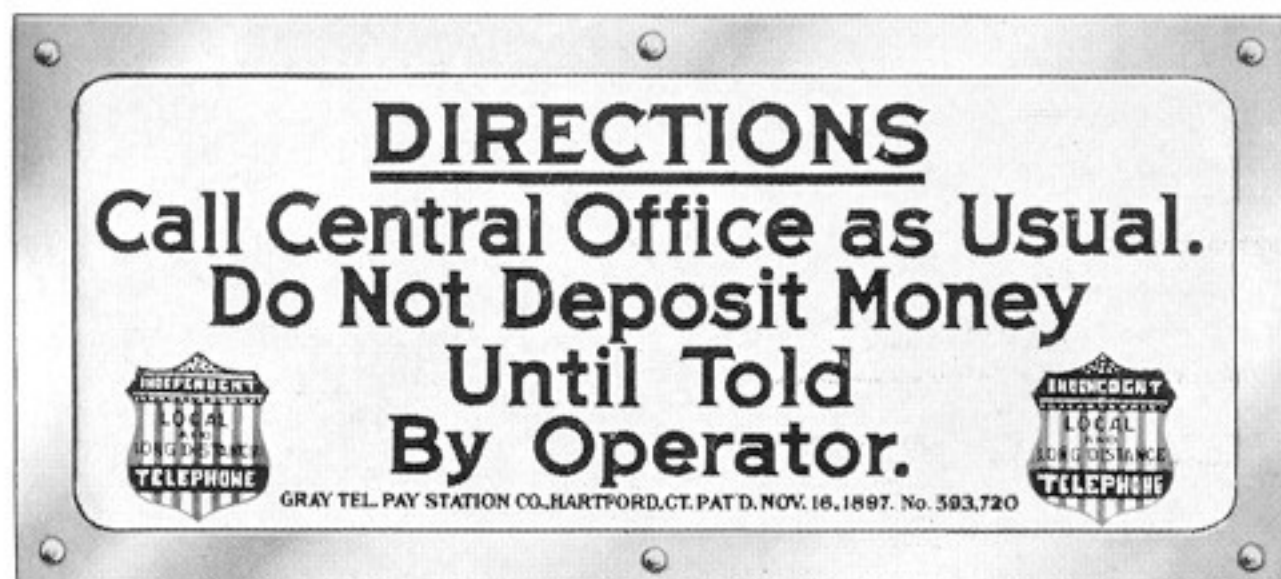
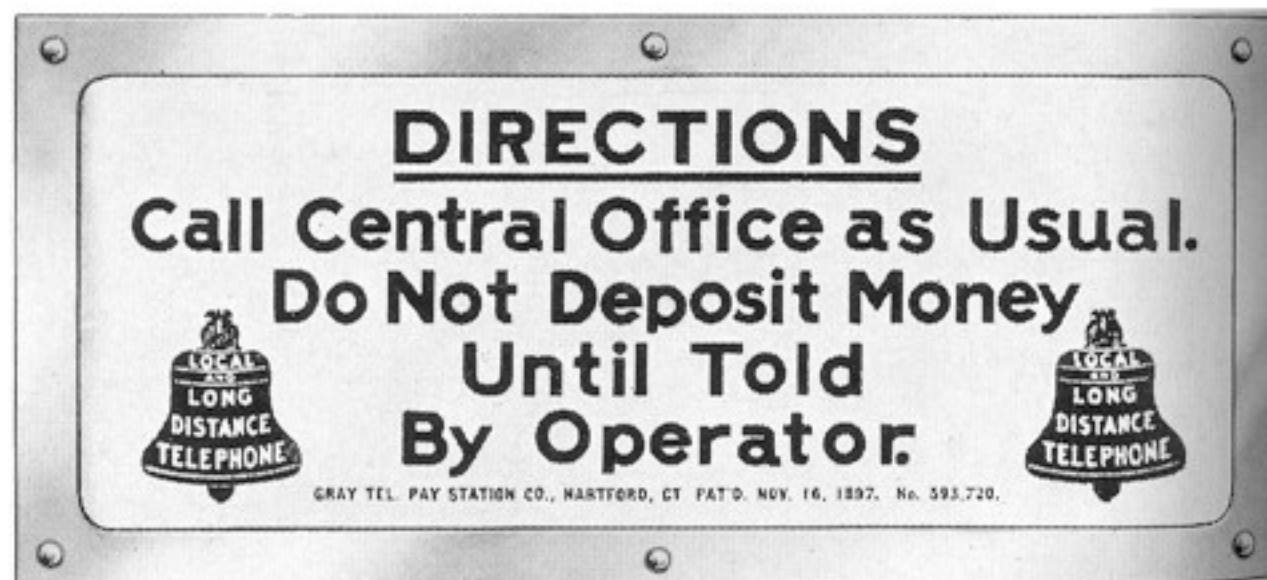

Number Three: Composition in black, with shield in red, white and blue.

DIMENSIONS: Scale $\frac{3}{4}$ Size

CABINET PAY STATIONS

THE cabinet type pay stations illustrated and described in the following pages are especially well adapted for use in depots, hotels, central office buildings and places where a general long distance toll line business is to be had. The fact that our cabinet type pay stations have coin slots from a nickel up to and including the dollar, their installation fully provides for future growth in long distance toll line service collections.

We furnish these cabinets in various woods and finishes to harmonize with the surroundings.

The material, finish and construction are of the best to be had.

The cash compartment in these stations are of semi-steel, lined with cold-rolled sheet steel, affording absolute security. They are equipped with registered pin-tumbler locks with a capacity of 20,000 different changes.

GRAY TELEPHONE PAY STATIONS

Number 1 WALL CABINET AUTOMATIC

Has slots for nickels, dimes quarters, half-dollars and dollars

FOR first-class hotels, central offices, public stations, or places of similar character where seating facilities are not required.

Price

38⁰⁰

Does not include bell box, transmitter, receiver or cord.

These stations are furnished in quartered oak, cherry or mahogany, and will always be supplied in oak, unless otherwise specified.

They are equipped with hollow transmitter arm, thus allowing for concealed wires.

All trimmings are highly finished in black japan and nickel-plated surfaces.

Floor space required, 13½ inches wide x 10½ inches deep, height, 74 inches.

This station is adapted for common battery or magneto system; has space for batteries

GRAY TELEPHONE PAY STATIONS

NUMBER 1 WALL CABINET AUTOMATIC



GRAY TELEPHONE PAY STATIONS

N u m b e r 2 W A L L S E T A U T O M A T I C

Has slots for nickels, dimes, quarters, half-dollars and dollars

FOR country hotels, stores, depots, and places of similar character, where the amount of business or the character of the surroundings will not warrant a more expensive station.

Price

Does not include magneto, transmitter, receiver or cord.

These stations are very compact and neat in appearance. They are furnished in black walnut only. All trimmings are highly finished in black japan and nickel-plated surfaces.

Batteries can be inspected and renewals made without unlocking the cash drawer or disturbing any of the wiring.

Dimensions: 14 inches wide x 11 inches deep, 37 inches high.

This machine has space for four batteries and adapted for magneto system only

GRAY TELEPHONE PAY STATIONS

Number 2 WALL SET AUTOMATIC

Characteristics



GRAY TELEPHONE PAY STATIONS

Number 3 WALL CABINET AUTOMATIC

Has slots for nickels, dimes, quarters, half-dollars and dollars

FOR city stores, office buildings, clubs or ordinary places of similar character, where the amount of business or space available will not permit of a larger or more expensive station.

Price

40⁰⁰

Does not include bell box, transmitter head, receiver or cord.

These stations are furnished in black walnut, cherry or quartered oak, and will always be supplied in walnut, unless otherwise specified.

Dimensions: 14 $\frac{1}{4}$ inches wide x 9 inches deep, height, 38 inches.

All trimmings finely finished and nickeled.

Where the booth or surrounding furnishings are of oak or light finish, we recommend the stations to be ordered in quartered oak, to harmonize.

This machine is adapted for common battery or magneto systems; has no battery space

GRAY TELEPHONE PAY STATIONS

Number 3 WALL CABINET AUTOMATIC



GRAY TELEPHONE PAY STATIONS

Number 4 DESK SET AUTOMATIC

Has slots for nickels, dimes, quarters, half-dollars and dollars

FOR first-class hotels, office buildings, clubs, central office, public stations, and places of similar character, where seating facilities are required.

Price

38.00

Does not include bell box, transmitter, receiver or cord.

These stations are furnished in quartered oak, cherry or mahogany, and will always be supplied in oak, unless otherwise specified.

The top is laminated construction. The transmitter arm is hollow, allowing for concealed wiring. All trimmings are highly finished in black japan and nickel-plated surfaces.

Dimensions: Floor space required, 25½ inches wide x 17 inches deep, height, 56 inches.

The material and finish of this station are of the very best, but it is not so highly ornamented as No. 5.

Machine is adapted for either common battery or magneto systems; has battery space

GRAY TELEPHONE PAY STATIONS

N u m b e r 4 D E S K S E T A U T O M A T I C



GRAY TELEPHONE PAY STATIONS

Number 5 AUTOMATIC DESK SET

Has slots for nickels, dimes, quarters, half-dollars and dollars

FOR the highest class hotels and expensively furnished clubs, where the surroundings are of the highest character, and there is no restriction on the space available.

Price

40 00

Does not include bell box, transmitter, receiver or cord.

Furnished in the finest quality selected quartered oak, dark finish only.

The top is of laminated construction. The transmitter arm is hollow, allowing for concealed wiring.

All trimmings are highly finished in black japan and nickel-plated surfaces.

Dimensions: Floor space required, 27 inches wide x 20 inches deep, height, 57 inches.

This station is the finest made and is adapted to common battery or magneto systems

GRAY TELEPHONE PAY STATIONS

N u m b e r 5 A U T O M A T I C D E S K S E T



GRAY TELEPHONE PAY STATIONS

Number 6 WALL SET AUTOMATIC

Has slots for nickels, dimes and quarters only

FOR city or country pay stations where the demand is for a station of three slot capacity, with large money drawer, etc.

Price

Does not include bell box, transmitter, receiver or cord.

Furnished in the finest quality selected quartered oak, dark finish only.

All trimmings are in black japan and nickel-plated surfaces.

This station is so arranged that coins dropped in the wrong slot by mistake will automatically return to the user.

Dimensions: 9½ inches wide x 8½ inches deep, height, 35 inches.

Machine is adapted for

battery or magneto systems, but has no battery space

GRAY TELEPHONE PAY STATIONS

N u m b e r 6 W A L L S E T A U T O M A T I C

Continued



GRAY TELEPHONE PAY STATIONS

Number 19 WALL SET AUTOMATIC

Has slots for nickels, dimes, quarters and half-dollars only

FOR hotels, office buildings, clubs, stores, and places of a like character, where the dollar slot is not desired.

Price

Does not include bell box, transmitter, receiver or cord.

This pay station is very compact and durable. Furnished in black walnut only.

All trimmings are highly finished in black japan and nickel-plated surfaces.

DIMENSIONS: 11½ inches wide x 8½ inches deep, height 35 inches

GRAY TELEPHONE PAY STATIONS

Number 19 WALL SET AUTOMATIC

Discontinued



GRAY TELEPHONE PAY STATIONS

PAY STATIONS FOR FOREIGN COINS

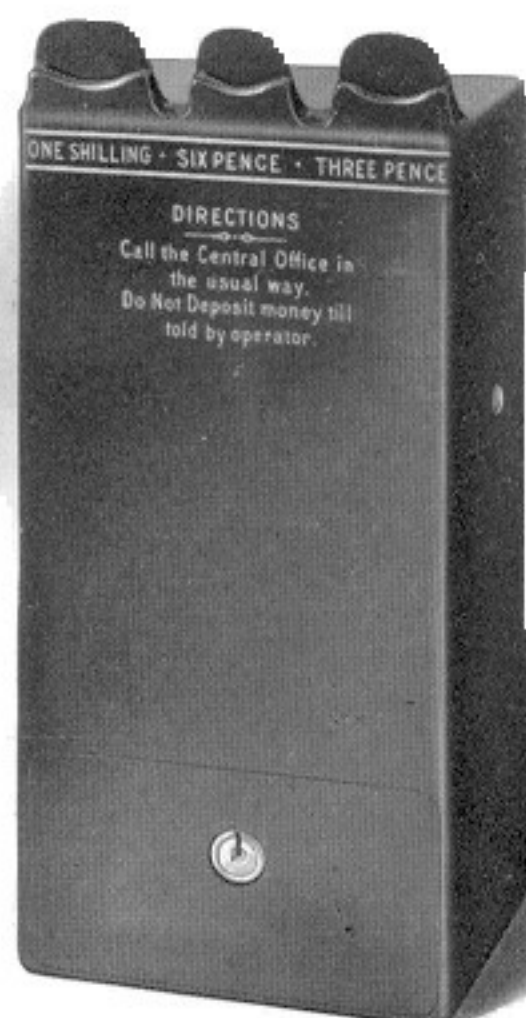

OUR pay stations when arranged to operate with foreign coins are made only to order.

We are prepared to furnish anything in the way of size, form or number of slots required.

Gray Pay Stations are now in use in many of the foreign cities of the world.



Estimates furnished on application

STREET CORNER PAY STATIONS

THE Gray Street Corner Pay Station has proven beyond all doubt both practical and a public necessity. Their installation in public parks, drives and residential districts where there are no stores for the usual location of pay stations have shown by the amount of money they collect that there is a demand for this type of pay station.

Street corners with the pay station installed appeal to many telephone users who object to going to the cafe or cigar store where regular pay stations are often located.

Our street stations are in use in the following cities:

Atlanta, Ga.
Buffalo, N. Y.
Bridgeport, Conn.
Boston, Mass.
Birmingham, Ala.
Cleveland, Ohio
Cincinnati, Ohio
Columbus, Ga.
Dayton, Ohio
Detroit, Mich.
Elmira, N. Y.
Evansville, Ind.
Kansas City, Mo.

Mobile, Ala.
Memphis, Tenn.
Milwaukee, Wis.
Norfolk, Va.
Nashville, Tenn.
New Orleans, La.
Nantucket, Mass.
Ogden, Utah
Pensacola, Fla.
Philadelphia, Pa.
Richmond, Va.
Savannah, Ga.
Utica, N. Y.

GRAY TELEPHONE PAY STATIONS

Number 15 STREET CORNER PAY STATION

Has slots for nickels, dimes and quarters

FURNISHED in finest grade of Scotch iron; finished with weather-proof aluminum paint, making a very attractive and profitable station. They include the compact type of coin collector, together with all the usual telephone parts and connections, requiring only the transmitter and receiver to complete the installation. Post extends into the ground three feet and has openings to take wires from two sides.

Price

Dimensions: Box, 17½ inches high by 14 inches wide by 11 inches deep.

Weight complete: About two hundred pounds.

With the street station, telephone companies derive a revenue from the public which otherwise would be entirely lost.

As an advertising feature, especially where there is telephone competition, the street phone is unsurpassed. They also pay for themselves in a short time.

What other mode of advertising will do as well?

For common battery systems only. Can be had with either bell or shield emblems

GRAY TELEPHONE PAY STATIONS

Number 15 STREET CORNER PAY STATION



These stations should be located convenient to the regular electric light. The directory hangs inside the door. You simply drop in the coin when told by Central.

GRAY TELEPHONE PAY STATIONS

Number 15 STREET CORNER PAY STATION

Has slots for nickels, dimes and quarters

THIS station is the same as the number fifteen, but does not have the post.

They are mounted on the regular telephone pole or building.

Price

Dimensions: Box, 17½ inches high by 14 inches wide by 11 inches deep.

Weight complete: About one hundred pounds.

Public drives having street-corner pay stations have proven very convenient to persons, especially automobilists who have occasion to communicate with home or garage.

In case of fire, especially at night, these stations are of the utmost value. You simply go to the nearest street phone and report to fire headquarters direct. All calls for Fire, Police or Hospital are made free. Think of the possibilities of these phones in saving life and property. They are certainly a public necessity.

For common battery systems only. Can be had with either shield or bell emblems

GRAY TELEPHONE PAY STATIONS

Number 16 STREET CORNER PAY STATION



Mounted on telephone pole in suburban district. The street station is much used by that class of people who will not sign a regular telephone service contract.

GRAY TELEPHONE PAY STATIONS

IRON TELEPHONE BOXES AND POSTS

FOR street railways, police and special requirements. We are prepared to furnish the trade anything required in the line of waterproof iron boxes fitted with locks for furnishing telephone service to those having keys only. These boxes are so designed that the door and its supporting frame are made separate from the box, thus allowing for renewal, all parts being interchangeable. The door is fitted with our patent gravity hinges and is self-closing without the use of springs. We can furnish these boxes to mount on pole or building, or they can be had with post. Any special lettering or design to order.

Price of box complete

Weight of box about 80 pounds.

Dimensions: 17½ inches high x 14 inches wide x 11 inches deep.

Price of Post

Weight about 110 pounds.

Dimensions: Length 87½ inches, diameter at top 9 inches, diameter at bottom 6 inches.

GRAY TELEPHONE PAY STATIONS

IRON TELEPHONE BOXES AND POSTS

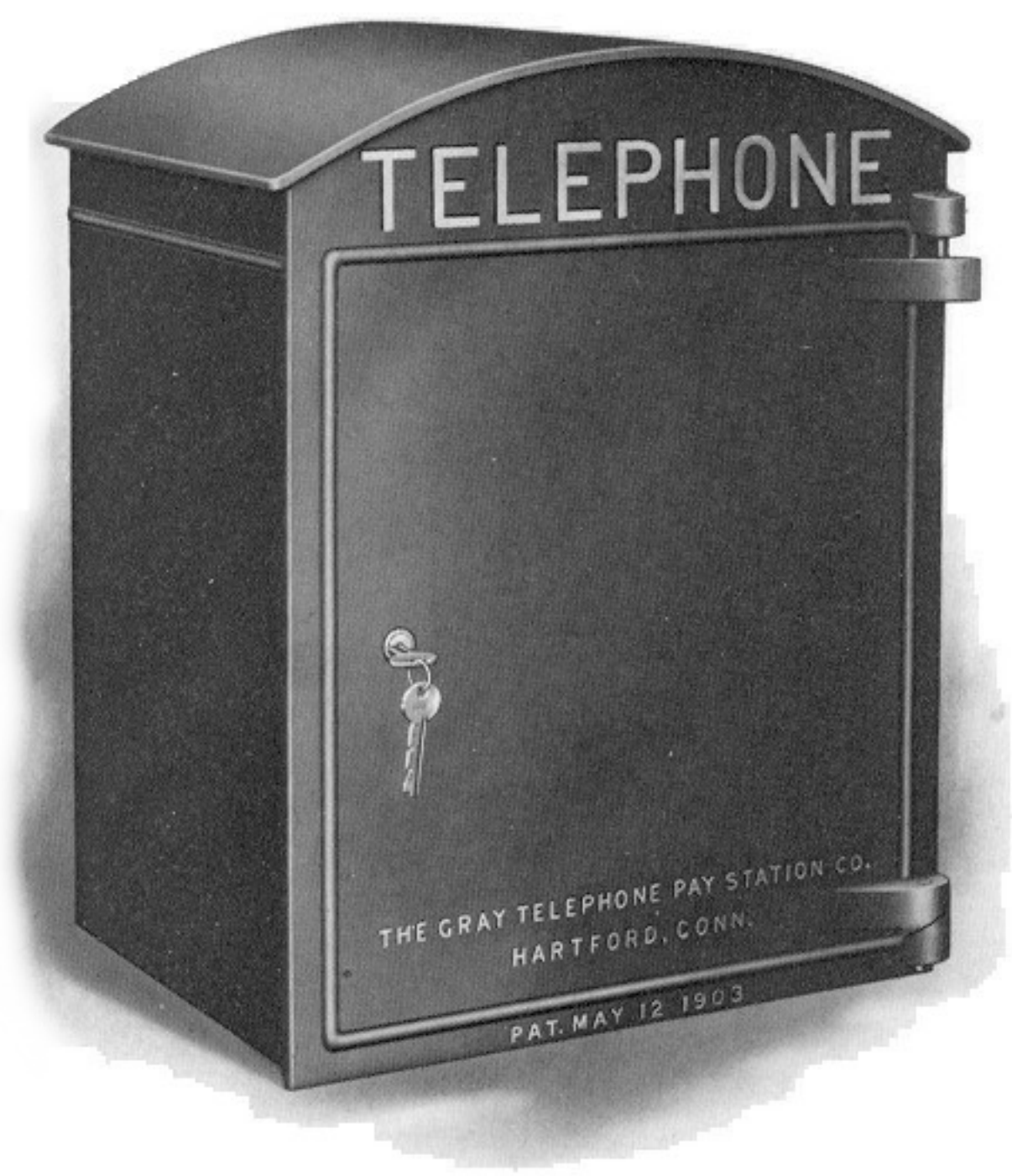

Weatherproof iron posts and boxes
for special telephone service

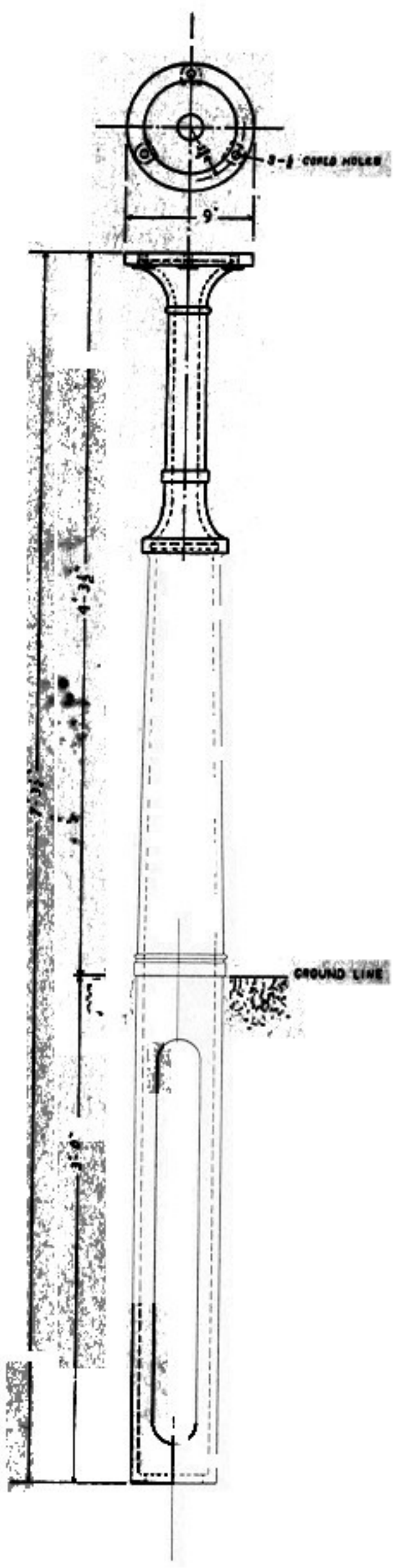

GRAY TELEPHONE PAY STATIONS

LOCKS

IN ordering our multi-coin pay stations, state what type lock is required. On orders where the lock is not specified, we will furnish the individual type with two keys to each lock.

Sub Treasury Locks

All Alike

These locks are all made on the same change and require but one key. While this method eliminates the collector's carrying a bunch of keys, they do not offer the security to be had with some of our other locks.

Sub Treasury Locks

Individual Type Master Key

These locks are all made to different changes, each lock requiring its own key; in addition a master key can be had which will unlock all. We do not recommend this type lock, as it does not offer the security to be had with some of our other types.

Sub Treasury Locks

Individual Type

These locks each require a different key and this method has been adopted by practically all the large telephone companies. In service the keys are arranged on sealed rings according to each route the collector travels, the collector turning in the keys with the money. We fully recommend this method.

Safe Deposit Locks

This lock requires the insertion of two different keys in order to throw the bolt. It is intended for use where the pay stations are operated on a percentage basis. The number one key is intended to be held by the proprietor, while the number two key is carried by the collector. The proprietor must first insert his number one key, turning as far as possible. Then this key is withdrawn and the collector inserts the number two key which completes the function of operating the lock. This precludes the possibility of the collector opening the cash drawer during the proprietor's absence and saves disputes as to the amount the storekeeper is entitled to.

Combination Locks

This lock cannot be operated without both a special key and the combination upon which each lock is set. Combinations can be changed without removing the lock from the drawer, capacity of different changes being about two thousand. Where this lock is in service, the collector carries but one key and a card showing the combinations which each station is set to.

Pin Tumbler Individual Corrugated Key Locks

These locks are operated by a corrugated key and afford the utmost security. Each lock has its own individual key, and the number of changes that each can be furnished on is unlimited.

Note: In ordering pay stations equipped with safe deposit locks, add 25 cents each to the regular price of the station. For combination or pin-tumbler locks, add 50 cents each.

MEASURED SERVICE REGISTERS



THE theory of supplying telephone service where each subscriber should pay according to the number of calls used is nearly as old as the telephone art itself and has long been agreed upon as the only fair method to both the public and the operating company. The question of a satisfactory and reliable way of keeping track of the calls has been the main factor in restricting the growth of measured service.

The Old Method of Measured Service

The first method brought out to meet this demand was the operator's keeping tally at central office (Peg Count). This was unsatisfactory, especially on party-line service, as it was found that in many cases when the user was asked his number he would give the number of some other subscriber who was on the same wire with the result that charges were often recorded to a subscriber who had not had service for same.

The Fallacy of Central Office Meters

The attempt to supply measured service with the meters at the central office has met with but partial success, as they cannot be operated on party lines, and even with their restriction to private-line service they have not proven satisfactory. The fact that the subscriber cannot inspect his meter leads many to believe they are being overcharged.

GRAY TELEPHONE PAY STATIONS

W. T. Gentry of Atlanta, Georgia, Produces the First Register

Realizing the demand for a device that could be attached to any ordinary telephone which would perform this function, it remained for W. T. Gentry of Atlanta, Georgia, now president of The Southern Bell Telephone & Telegraph Company, to produce a device which would fill this want. In the spring of 1894, nearly twenty years ago, Mr. Gentry brought out the first telephone register, previous to which time nothing in the way of a practical device for such purpose had ever been produced. Completing his work on this register and obtaining United States Letters Patent on same, it was purchased by The Gray Telephone Pay Station Company and was the foundation on which we have successfully built.

The Demand

With Gray Registers a service can be had as with the gas or water meter, requiring no expenditure on the part of the patron, other than for actual service rendered. The users only being required to sign a guarantee to use at least one call per day, or enough to justify the company in making the installation, it being fairly safe to assume that after the subscriber becomes accustomed to the telephone, the transaction becomes a mutual benefit.

GRAY TELEPHONE PAY STATIONS



Number 3 Register attached to
the regular desk set telephone.

Price ~~4~~⁵⁰ each

Mounting plate cents extra.

Number 3 Register mounted
on the regular wall type
telephone set.

Price ~~4~~⁵⁰ each

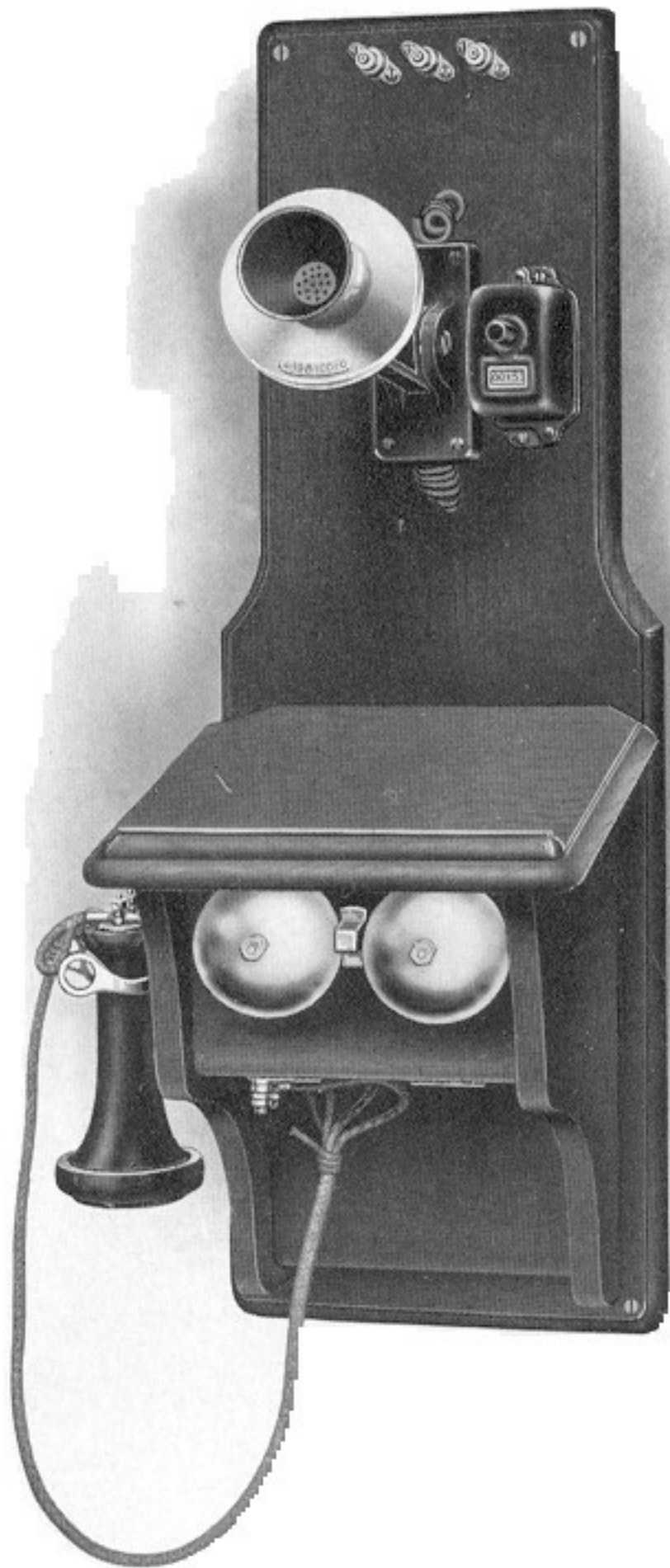

GRAY TELEPHONE PAY STATIONS

Possibilities with Gray Registers

Gray Registers can be used to regulate the price of service on party lines having more or less subscribers. Thus on a four party line, each registration of the counter could represent five cents, while on lines carrying more subscribers, the contract price could be made in proportion to the service rendered. It will be observed that this plan contemplates the general introduction of the telephone into every home or store where it is difficult to get the parties to sign a regular exchange contract.

The Automatic Signal

The signal in Gray Registers, whereby all vibration on the line is cut out immediately upon the release of the plunger, affords a saving of five seconds on each call.

With Gray Registers, no electrical connection either at subscriber's station or central office are required, they being entirely mechanical in action, and can be used on any ordinary telephone, of either wall or desk type in present use.

Where Gray Registers are attached the user has at all times a record before him which saves disputes and ill feeling.

GRAY TELEPHONE PAY STATIONS

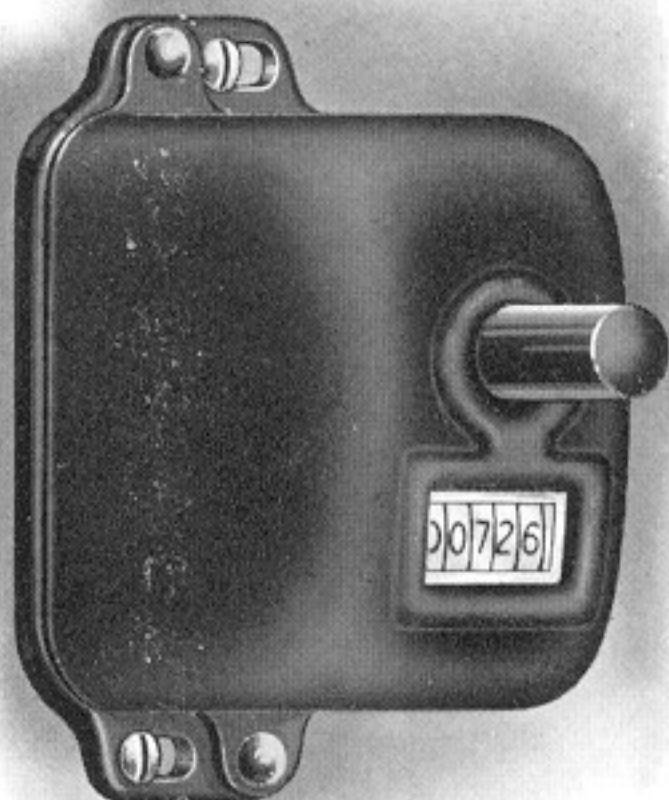

**This illustration shows our Number 3
Register complete.**

Scale, $\frac{3}{4}$ size.

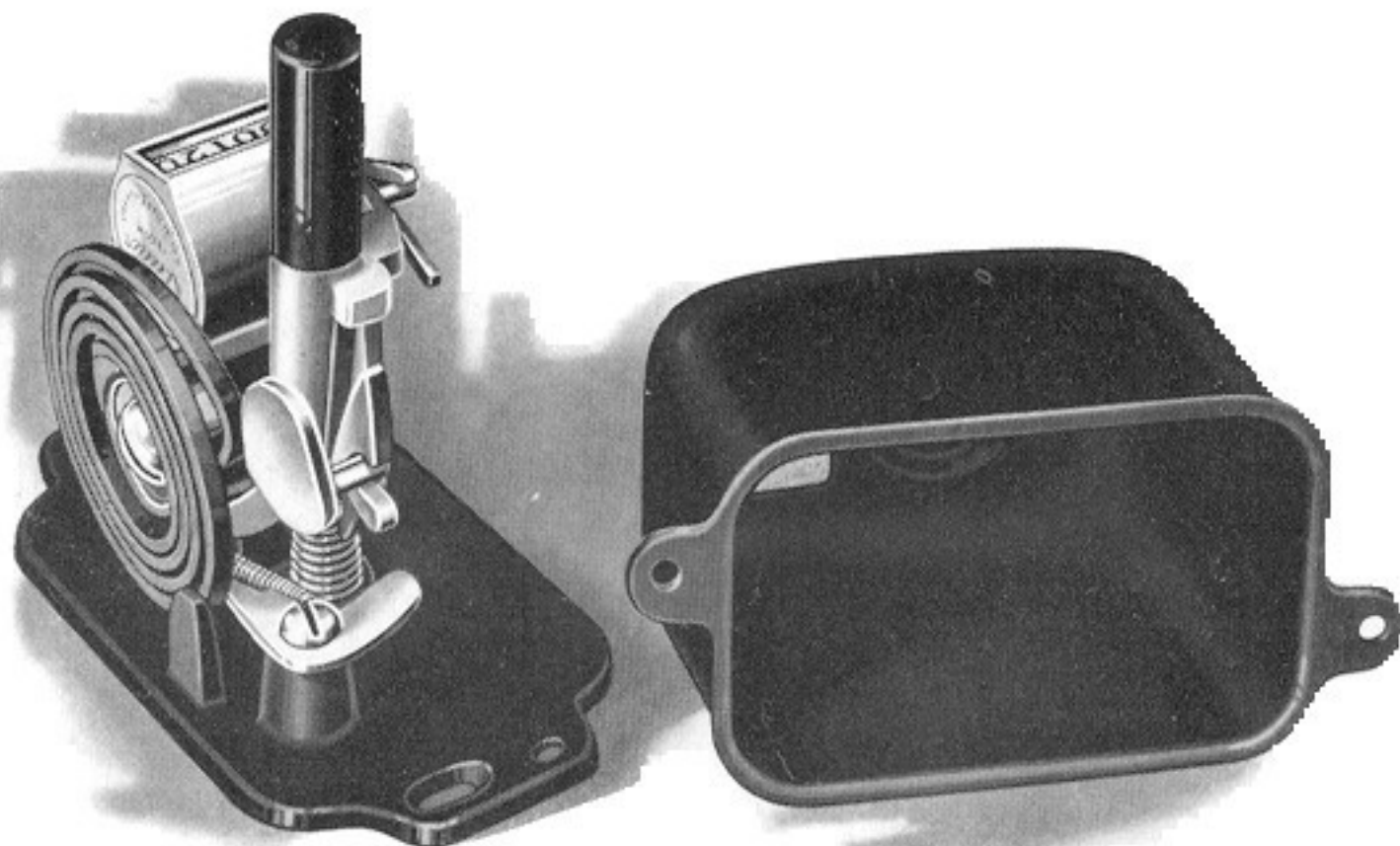

**This illustration shows our Number 3
Register in detail.**

GRAY TELEPHONE PAY STATIONS

Operation with Gray Registers

When Gray Registers are installed, the operator answers a call in the usual way and upon finding the desired connection can be had, requests the calling party to give the signal before completing the call. The sound of the signal conveyed to the operator denotes that registration has been made in the meter attached to the telephone where the call originated. With Gray Registers in use charges are sure to be made to the party receiving service for same. The operator is relieved of all clerical work, each subscriber automatically performing this function when he sounds the signal.

Gray Registers Regulate the Service

Should the calls from one subscriber run considerably higher than the others on the same party line, the register will indicate that such a subscriber should be put on a private wire, which immediately restores the service to normal condition.

The investment in the registers would be about the only thing that might make any company hesitate at all, and this is indeed small compared to the possibilities of the returns.

Over 100,000 of our registers in actual use is the best proof of their efficiency.

GRAY TELEPHONE PAY STATIONS

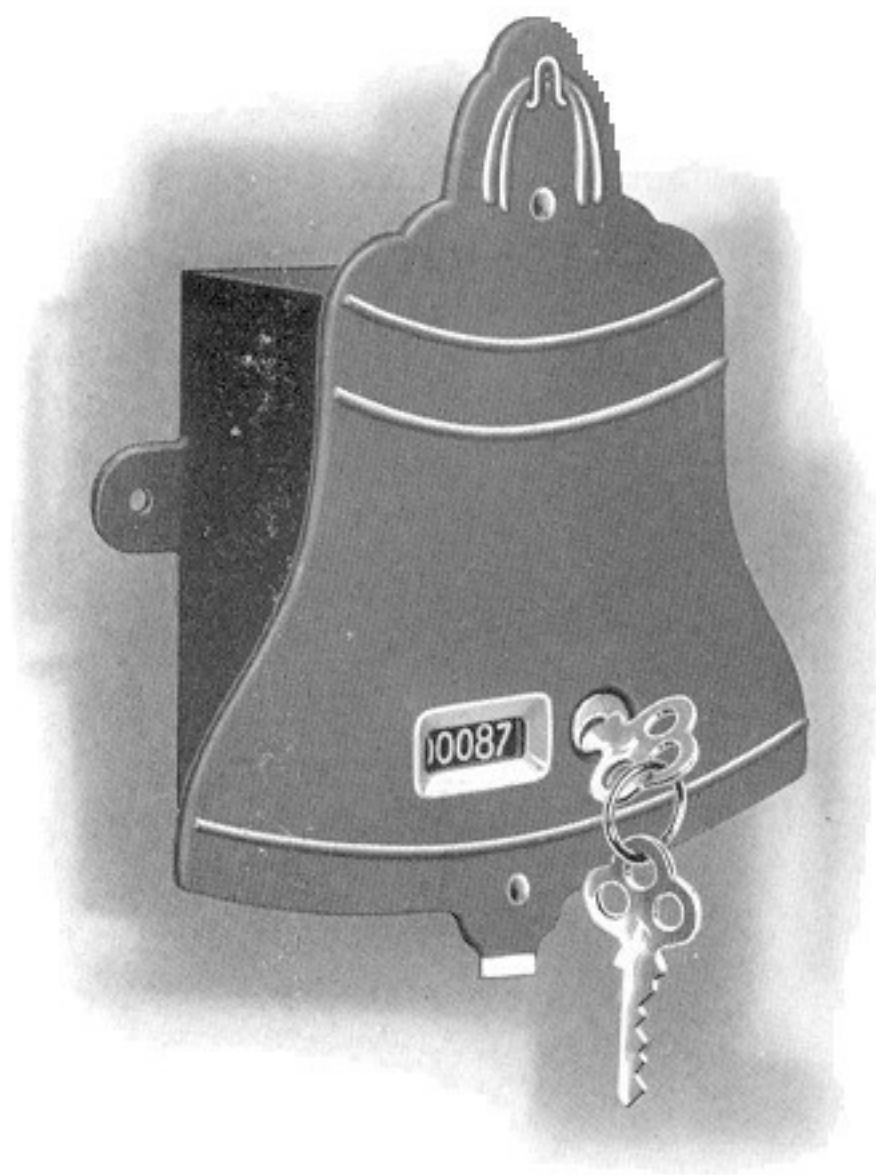

Number 1 Register

Price each

Finished in blue enamel with silver trimmings, very attractive.

Number 6 Register

Price each

Finished in red, white and blue enamel, very attractive.

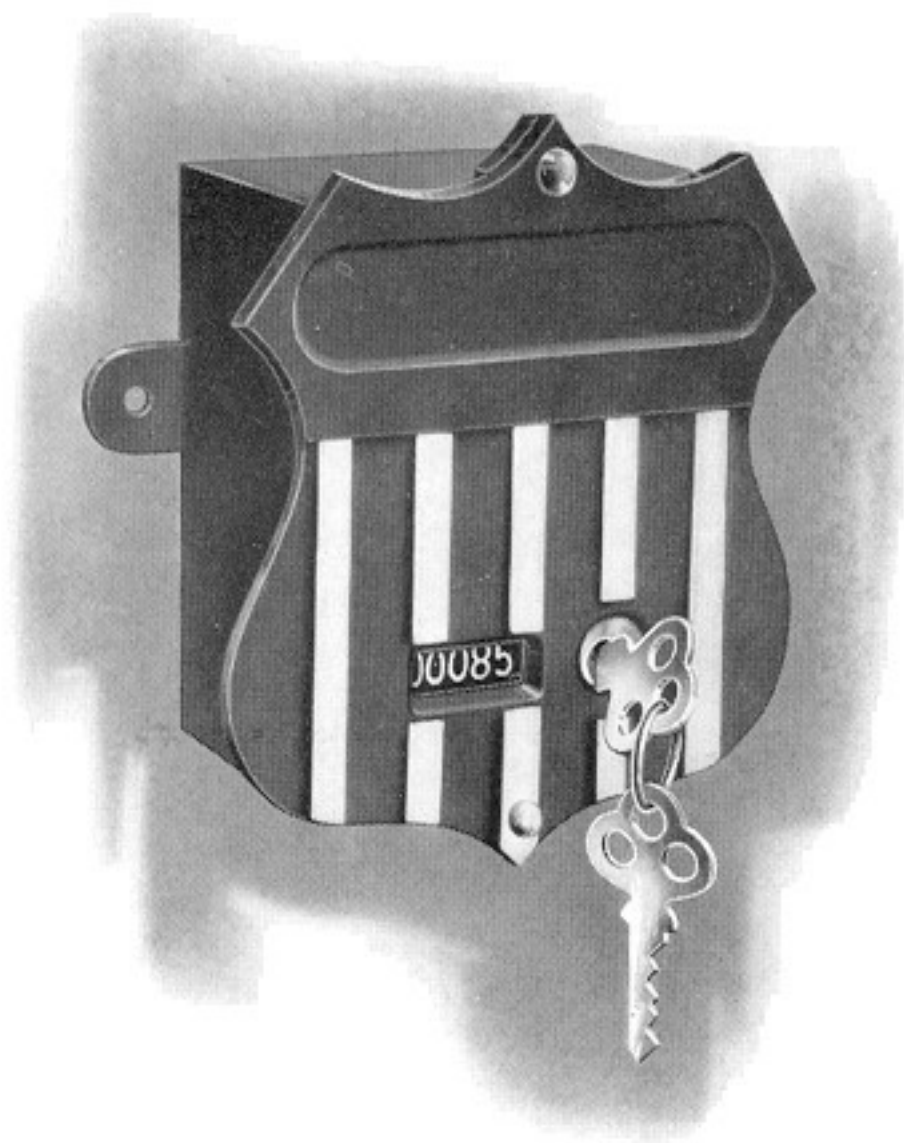

GRAY TELEPHONE PAY STATIONS

Gray Registers Reduce Operator's Load

These registers will reduce the operator's load and improve the service on either private or party lines as they cut out all non-subscribers (dead-head) as well as reducing a large percentage of unnecessary calls.

Comparisons

On the privilege of rental plan when everybody, subscribers and non-subscribers alike, use the service, each telephone on the line is a feeder of traffic to the extent of from ten to twenty calls per day, and as many in addition must be allotted to it because every call originated must be toward some other station in the exchange, unless it be a call for toll line. Suppose you equip such lines with Gray Registers, each user being required to register a certain charge to his account before the operator will make the connections. Now each telephone becomes a governor of traffic and admits only what is to be paid for with no charges if the party cannot be reached.

Why Gray Registers Pay

It will be found on a four party line with Gray Registers attached, each subscriber agreeing to make at least one five-cent local call each day. A line so equipped pays a guarantee of not less than \$73.00 a year on four outgoing calls per day, and with all unnecessary and dead-head calls eliminated. Providing a most satisfactory service for the subscriber with a very profitable investment for the operating company.

TESTIMONIALS



THE real value of a pay station can be ascertained only by an exact knowledge of what it will do through a term of years in actual service. It is obvious that the final test cannot be applied in advance, and therefore the purchaser of the pay station is compelled to make his decision either from a personal examination of it, relying upon his own knowledge of pay station construction or upon the verbal or printed representations of the manufacturer, and as a consequence of this fact it is our purpose in publishing the testimonials shown on the following pages which set forth concisely, clearly and accurately the salient features of the Gray Pay Station and proves all we claim for them.

The element of confidence in the reliability of a pay station must be based very largely upon a knowledge of the integrity and responsibility of its makers.



GENERAL OFFICE
Minnesota Central Telephone Company

TELEPHONE BUILDING
224 SOUTH FIFTH STREET
MINNEAPOLIS, MINN.

May 5th, 1911.

Gray Telephone Pay Station Co.,

Hartford, Conn.

Gentlemen:

In reply to your favor of the 2nd inst., I take much pride in saying that I assisted your Mr. Gray by testing his first model and installed for public use, the first Gray automatic put out by your Company.

At that time I pronounced "The Gray" a success, and having used them continuously since that time, both in Connecticut and Minnesota, I have had no occasion to reverse my opinion. "The Gray" is certainly the most simple and reliable automatic station on the market at the present time, and I would use no other.

Yours very truly,

General Manager,

Minnesota Central Telephone Co.

GRAY TELEPHONE PAY STATIONS

LOCAL
AND LONG DISTANCE
SERVICE



DIRECTORS
OLESON, Pres.
D. KOCH, V. Pres.
L. A. THORSON, Secy.
E. G. LARSON, Treas.
ROBT. HEALY.

FORT DODGE TELEPHONE COMPANY

FORT DODGE, IOWA, March 2nd. 1909.

The Gray Telephone Pay Station Co.,

Hartford, Conn.

Gentlemen:

For ten years we have experimented with every known make of slot machine, and are thoroughly convinced that for reliable service the Gray machine is the best we have ever used.

Very truly yours,

FORT DODGE TELEPHONE COMPANY.

JMP/ME.

John Plaster
Mgr.

WE HAVE IN SERVICE TODAY 2256 TELEPHONES



BEAUMONT TELEPHONE COMPANY

Beaumont, Texas.

Office of Manager, Keith Building, Pearl St.

Beaumont, Texas, March 27th

1909.

The Gray Pay Station Co.,

Hartford, Conn.

Gentlemen:

Replying to yours asking our opinion of The Gray Pay Station, beg to state that we value it very highly compared with other sorts we have tried. One feature that is particularly valuable is that it is the same as the Bell use and the public have been trained to use the automatic pay station, and where competition is as sharp as we have, it is important that the public have as little work as possible in using the toll lines. As to the mechanical features of the Gray Pay Station, it seems to be ideal in this respect.

We might elaborate, but think it sufficient to say that we are buying your pay stations exclusively.

Yours truly,

C. W. Enmer
Manager.

GRAY TELEPHONE PAY STATIONS



Office of
Knightstown Telephone Company
George Watts, Manager

Knightstown, Ind., Mar. 18, 1909.

The Gray Telephone Pay Station Co.,
Hartford, Conn.

Gentlemen:

We have tried other pay stations but find none as satisfactory as the Gray.

We find it a hard matter to educate the public to deposit one coin at a time and pull the lever after each coin. With the Gray Automatic this trouble is eliminated and the signals given are as satisfactory to the operator as those given by a lever pay station.

Yours very truly,

KNIGHTSTOWN TELEPHONE CO.

Geo Watts
Mgr.

W-FH,

A corner in the
grinding room

All our castings
are highly finished
on special
machinery



GRAY TELEPHONE PAY STATIONS



LOOK FOR THE
SHIELD

The Oregon & Forest City Telephone Co.

"THE HOME PHONE"

GENERAL OFFICE, OREGON, MO.; March 13th, 1909



INFORMATION
No. 4

THE GRAY PAY STATION CO.,

Dear Sirs:

We have and note your inquiry of the 9th regarding Gray Pay Stations, and in reply would say that our Company is a firm believer in the liberal use of Pay Stations, installing them in every available place. They are a paying proposition with us.

We are and have been using for a number of years several makes of Pay Stations, quite a number of the same being Gray Pay Stations, in fact the majority of them Gray Pay Stations.

Would say your Pay Stations, to our operators are absolutely accurate. To our customers, very satisfactory on account of their ease in operation, and to our Company, very profitable, in that they have never cost us a cent for maintenance.

Very respectfully yours,

OREGON AND FOREST CITY TELEPHONE CO.,

MR Martin Sec. & Treas

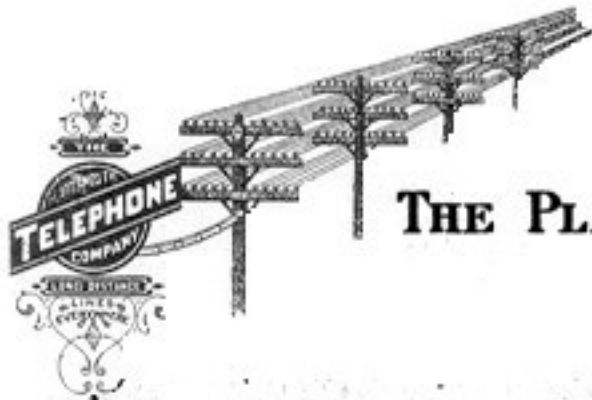

THOMAS E. PARMELE, PRESIDENT
CHARLES C. PARMELE, VICE PRESIDENT

J. N. WISE, SECRETARY
T. H. POLLOCK, GENERAL MANAGER & TREASURER

THE PLATTSMOUTH TELEPHONE COMPANY

GENERAL OFFICES

PLATTSMOUTH, NEBR.. Mar. 3rd, 1909.

The Gray Telephone Pay Station Co.,

Hartford, Conn.

Gentlemen:

We have been using Gray Pay Stations for the past eight years and consider them to be the most satisfactory and reliable Pay Station we have used.

Yours truly,

THE PLATTSMOUTH TELEPHONE COMPANY.

J. H. Pollock GEN. MGR. & TR.

GRAY TELEPHONE PAY STATIONS



GEO. D. ELLIS, President
A. J. SWAIN, 1st Vice-President
C. E. BRAINARD, 2d Vice-President

C. J. SINSEL,
Secretary and General Manager.

H. E. NEAL, Treasurer
IRA E. BARBER, Lawyer
F. E. YOUNG, Auditor

Independent Long Distance Telephone Co.

Boise, Idaho, April 14th, 1909

The Gray Telephone Pay Station Co.,
Hartford, Conn.

Gentlemen:

I wish to say that we have been using the Gray Pay Station for the past six years, and can heartily endorse them as being an A1 up-to-date, correct pay station. Our plant is growing very rapidly and we are using the Gray Pay Station with our growth. The people of this great state of Idaho want the best. We are using Gray's.

Yours truly,

INDEPENDENT LONG DISTANCE TELEPHONE CO

BY

C. J. Sinsel
Manager

CJS/JAL

A corner in the
polishing room

Producing the
surface



GRAY TELEPHONE PAY STATIONS

THE NORTHWESTERN TELEPHONE & TELEGRAPH COMPANY.

General Offices:
CARTHAGE, N. Y.

Carthage, N. Y., Feb. 8th, 1909.

The Gray Pay Station Co.,
Hartford Connecticut.

Gentlemen:

Having noted the operation of your automatic coin collecting attachments for the past sixteen years, I am pleased to state that nothing has been brought to my attention during that time, which is so reliable under every condition of service.

You may be interested in the fact that a number of the original styles are still in use and operating in a satisfactory manner.

Simplicity and absence of moving parts seem to insure efficiency and low maintenance expense, which should lead to the selection of "Gray" apparatus.

Yours very truly,

The Northwestern Telephone & Telegraph Co

J/K

Chas. J. Jones
Superintendent



The Co-operative Telephone Co.,

—OF—
Carthage, North Carolina.

SUCCESSORS TO THE CARTHAGE TELEPHONE COMPANY
Claude B. Kevitt, Manager.

Carthage, North Carolina, April 2, 1909.

The Gray Telephone Pay Station Co.,
Hartford, Conn.

Gentlemen:

Your inquiry to hand. Experience, our teacher, tells us to buy Gray Pay Stations.

Respectfully yours,

THE CO-OPERATIVE TELEPHONE COMPANY,
Per. *C. Kevitt* Mgr.

GRAY TELEPHONE PAY STATIONS

Springfield
Local Telephone Company

vt. February 2, 1909.

The Gray Telephone Pay Station Co.,

Hartford, Conn.

Gentlemen:-

We take pleasure in saying that we have been using Gray Pay Stations on our lines for about eight years, and that they have always given us excellent satisfaction.

In corroboration of this, it is only necessary to say that we are still using the instruments which we originally installed, and within the past month have purchased three additional Pay Stations of your make.

Yours very truly,

THE SPRINGFIELD LOCAL TELEPHONE CO:

W. L. Lawrence
Manager.

A view in our
die casting
department

Converting a
carload of metal
into coin chutes



GRAY TELEPHONE PAY STATIONS

THE CITIZENS HOME



TELEPHONE COMPANY.

PARSONS, KANSAS, March 5th, 1909.

The Gray Pay Station Co.,

Gentlemen:

At the time of the World's Fair at St. Louis, Mo., I investigated all the Pay Stations I could find for Telephone work, and decided on the Gray.

At that time I was general manager for the Labette County Telephone Company, which position I hold with the Citizens Home Telephone Company, since its merge of the Parsons Home, Pittsburg Home, and the Labette County Telephone Companies.

I have never been sorry that I decided on the Gray Telephone Pay Station. I think it is the best made, and am using quite a good number and buy nothing but Gray.

Yours truly,

THE CITIZENS HOME TELEPHONE COMPANY

Geo. H. Shangle
Secretary and Gen. Manager.



C. H. Temple, Mgr.

UNITED STATES LONG DISTANCE TELEPHONE
AND TELEGRAPH COMPANY

BRANCH OFFICE
CURRIER BUILDING

LOS ANGELES, CALIFORNIA

DIRECTORS

F. W. WACHTER, PRESIDENT

F. F. GRAVES, SECRETARY

JNO. VAN LIEN, TREASURER

J. H. ADAMS

ARTHUR WRIGHT,
ASST. SEC. Y AND ATTORNEY

February 2, 1909.

The Gray Telephone Pay Station Co.,

Hartford, Ct.

Gentlemen:

We have been using Gray Pay Stations for a number of years, in fact we use them exclusively, and we cannot say but what they have always given us good satisfaction.

Yours very truly,

U. S. LONG DISTANCE TEL. & TEL. CO.

By

C. H. Temple

Manager.

GRAY TELEPHONE PAY STATIONS

W. C. BIRCHMORE
FIRE INSURANCE

GENERAL MANAGER

DANIELSVILLE & COMER TELEPHONE CO.
COMER, GEORGIA

March, 6th. 1909.

Gray Telephone Pay Station Co.,
Hartford, Conn.

Gentlemen:

Replying to yours of some days ago, have to say that we have tried several different kinds of pay stations, and have no hesitancy in saying that the Gray is the best we have ever tried. We are not hunting for any other kind now, as we consider yours about as good as can be gotten up.

Yours truly.

Danielsville & Comer Telephone Co.,

W. C. Birchmore
General Manager.

Drilling department

A battery of high-
speed ball-bearing
drill presses

We are especially
well equipped for
the accurate and
rapid production
of pay station
apparatus

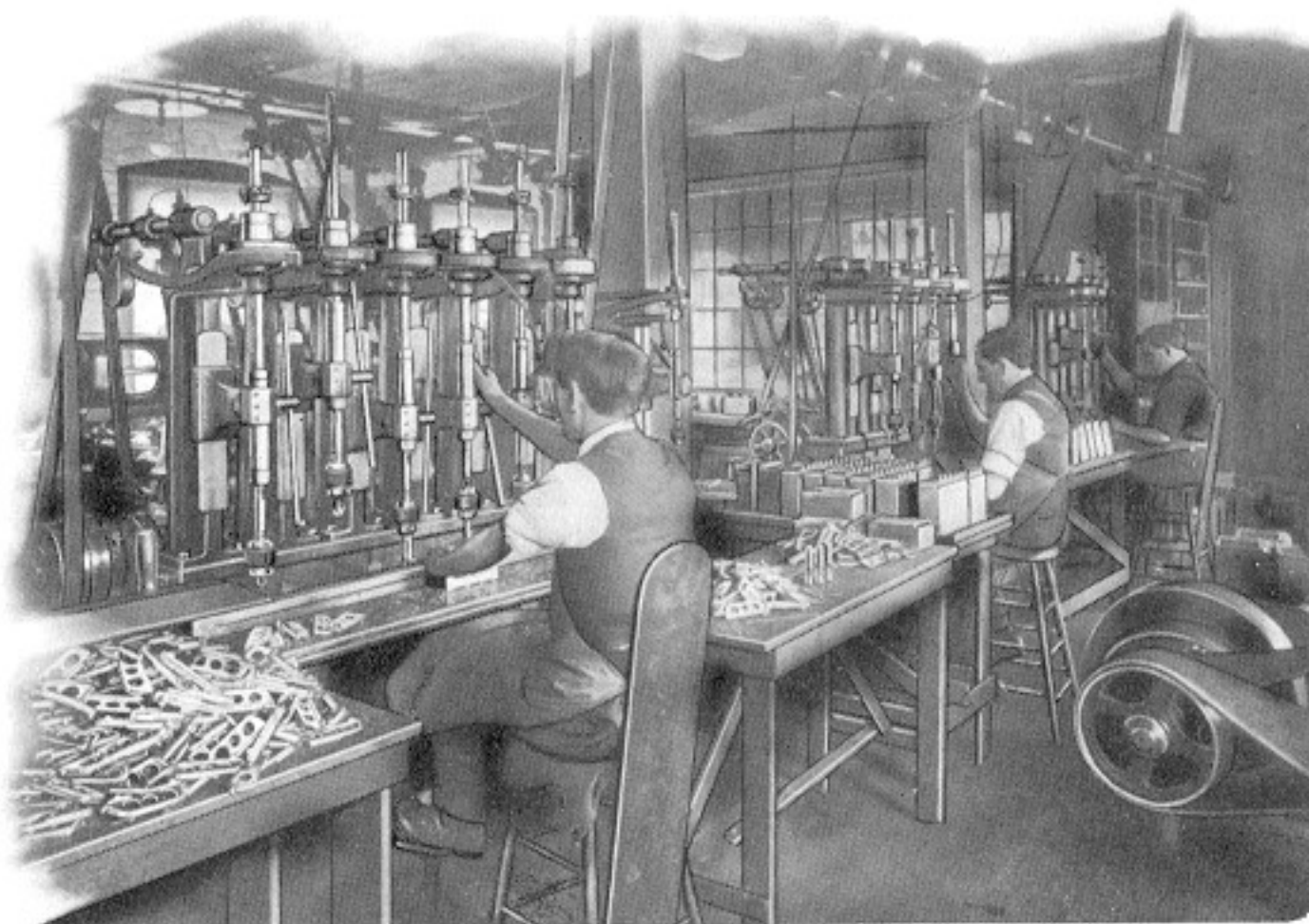

GRAY TELEPHONE PAY STATIONS

STROUDSBURG AND BUSHKILL TELEPHONE COMPANY



STROUDSBURG, PA. March 29th, 1909:

The Gray Tel. Pay Station Co.,
Hartford, Conn

Gentlemen:-

Replying to yours of March 3rd, mislaid, would say that we abandoned the type first tried to adopt the Gray Pay Stations largely on the score that much of the revenue at that time would be from "green" users who would be easily discouraged, making the utmost simplicity essential, especially as the simplest type was otherwise equal to any in our judgment.

The results convinced us that not only are the instruments an excellent investment, but an excellent kind and are still our choice of all types in use with about 8 % of all our telephones equipped and the expectation of increasing that percentage.

Respectfully,

STROUDSBURG & BUSHKILL TELEPHONE COMPANY,

B. D. Hurch Mgr.

D. C. L. MEASE, M.D., President

W. A. HANCE, Vice-President

E. T. MORSE, Treasurer

L. A. HERRICK, Secretary & Manager



Stephenson County Telephone Co.

Directors

D. C. L. MEASE
C. D. KNOWLTON
W. A. HANCE
W. O. WRIGHT
T. K. BEST
F. A. READ
E. T. MORSE

Freeport, Illinois 2/5/09.

The Gray Telephone Pay Station Co.,
Mr. Geo A. Long, Supt.,
Hartford, Conn.

Dear Sir:

Replying to yours of the 1st. We are using Gray Pay Stations exclusively and find them thoroughly satisfactory in every way, and particularly appreciate the automatic features.

Yours truly,

THE STEPHENSON COUNTY TELEPHONE CO.

L. A. Herrick
Secretary.

GRAY TELEPHONE PAY STATIONS

THE WICONISCO TELEPHONE COMPANY

Elizabethville, Penn.,

March 27, 1909.

The Gray Telephone Pay Sta. Co.,

Hartford, Connecticut.

Dear Sirs:

Replying to yours of the 18th inst. regarding the efficiency of the Gray Automatic Pay Stations.

We have no hesitancy in saying that they are the most reliable and satisfactory of any Pay Stations, that we have tried. We have tried other Automatic Pay Stations, but do not find them so satisfactory, and are now buying the Gray Automatic Pay Stations exclusively.

Yours truly,

THE WICONISCO TELEPHONE COMPANY,

C. W. Cook, Mgr.

A view in the
tool department

In this department
we produce the
tools for the
accurate and
rapid production
of the
pay stations

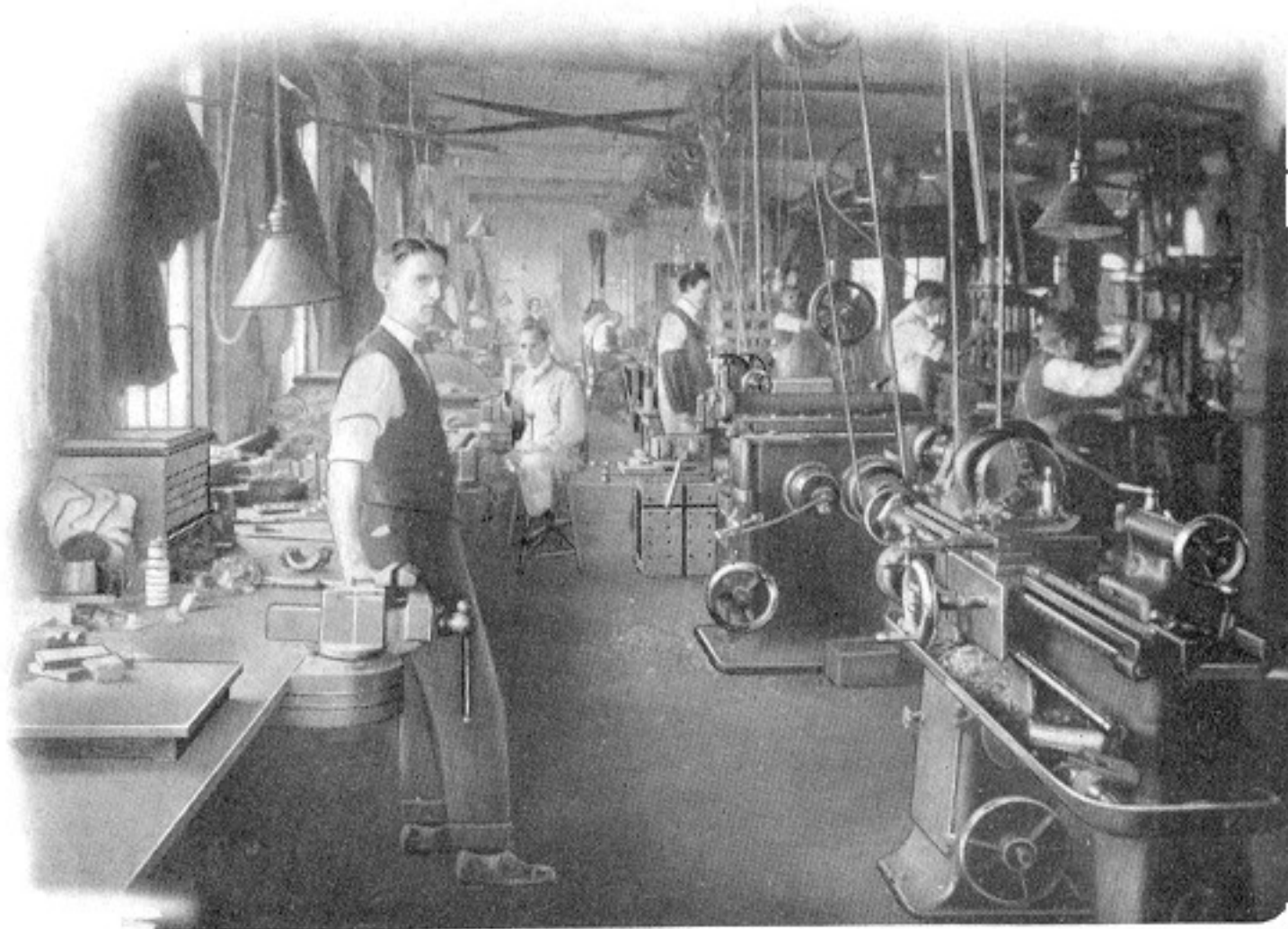

GRAY TELEPHONE PAY STATIONS



ADDRESS ALL COMMUNICATIONS
TO THE COMPANY

Parkersburg, W. Va. 2/8/09.

The Gray Telephone Pay Station Co.,

Gentlemen:

We are in receipt of your favor of the 5th inst. and it affords us great pleasure to comply with your request for testimonial in regard to the efficiency of Gray Pay Stations.

We have been using this Pay Station for the last two years with very satisfactory results. They have given us no trouble whatever and we find that our users have little or no trouble with the central operator when called upon to deposit the coins in the proper slots. We believe that we have been getting the maximum of efficiency for the minimum of expense and it affords us pleasure to recommend Gray Pay Stations to any company who will find it very advantageous in their toll business and in their pay booths to use this equipment.

Very truly yours,

WEST VIRGINIA WESTERN TELEPHONE COMPANY

J. H. Smyth
V. P. & GEN. MGR.

W. P. Moore, President and General Manager

B. M. Hastings, Treasurer

J. G. Ickis, Secretary

THE ADENA EXCHANGE TELEPHONE CO.

General Office: Adena, Ohio.

March 22, 1909.

The Gray Telephone Pay Station Co.,

Hartford, Conn.

Gentlemen:

We have in use quite a number of Gray Pay Stations and we have no hesitancy in saying that they give perfect satisfaction, and we are using them exclusively.

Yours very truly,

THE ADENA EXCHANGE TELEPHONE CO.

W. P. Moore GEN. MGR.

GRAY TELEPHONE PAY STATIONS

FORM 2 2-03-21



EXCHANGES
Muncie Anderson
Elwood Alexandria

The Delaware and Madison Counties Telephone Co.

GENERAL OFFICE, MUNCIE, INDIANA

2/26th/09

The Gray Telephone Pay Station Co.,

Hartford, Conn.

Gentlemen:

Yours of the 22nd to hand contents noted. We think the Gray Pay Stations are the best made, and will say further, we do not know what trouble is with these Stations compared with some others we have used.

We are equipping all our telephones with your Pay Stations.

Yours truly,

THE DELAWARE & MADISON COUNTIES TELEPHONE CO.

J O Rourke Gen. Mgr.

Making the bells

Extreme care is required in making the bell which is one of the essential parts of the pay station

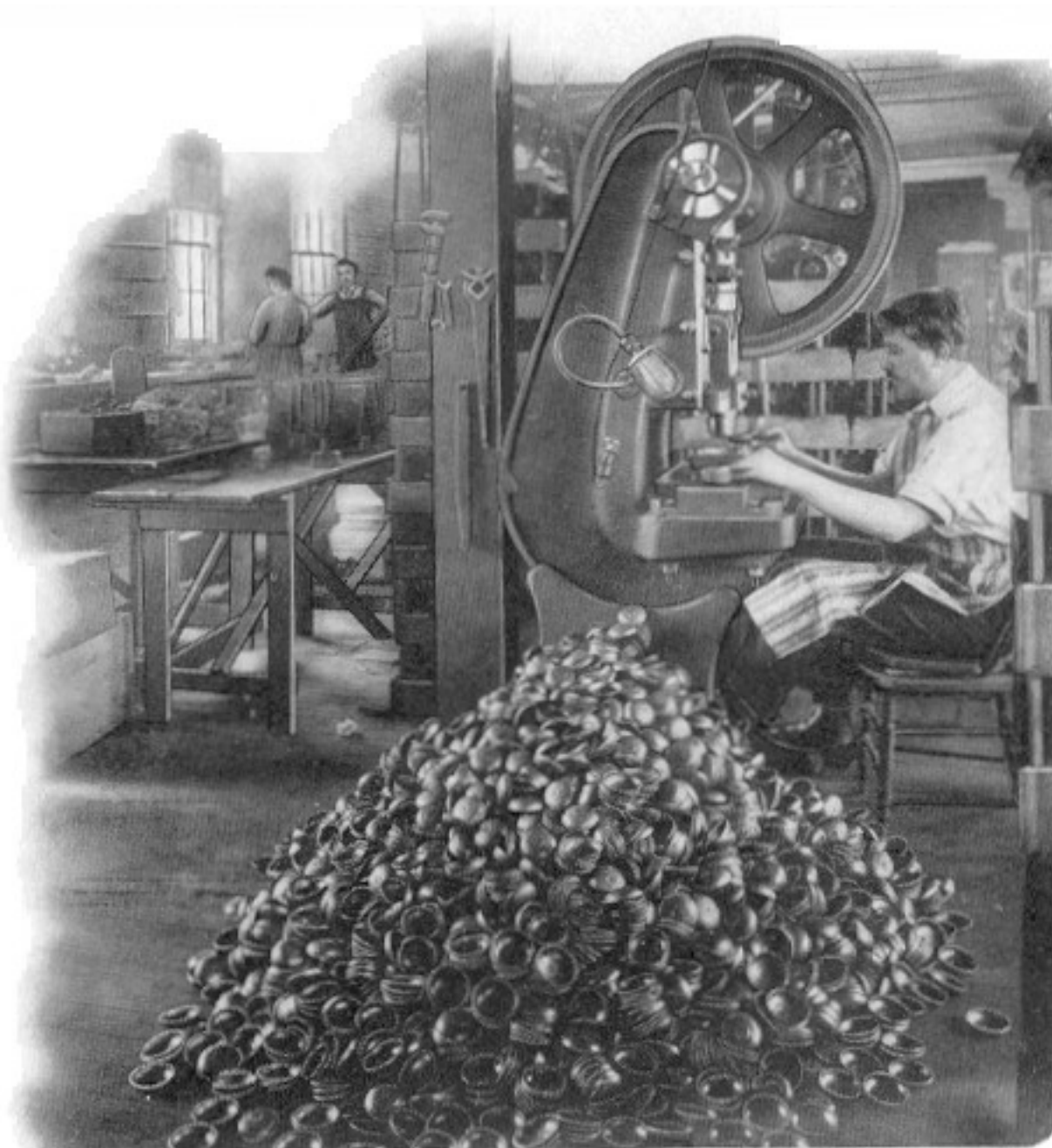

GRAY TELEPHONE PAY STATIONS

BOARD OF DIRECTORS

TOD KINCAID, PRES., OWOSSO.

JAS. P.

G. S. WARD, TREAS., ALMA

L. L. CONN, SEC., ALMA.

J. H. FILDEN, ST. JOHNS

F. O. THIERS, MT. PLEASANT

S. E. PARKILL, OWOSSO

W. A. SAHLKE, ALMA

G. S. ALDRICH, ST. LOUIS

C. W. GALE, OWOSSO

W. J. MELOHERS,

E. S. WAGAR, EDMORE

J. T. MILLMAN, ST. JOHNS

G. T. BABCOCK, ST. JOHNS



Union Telephone Company

CAPITAL STOCK \$750,000.00

General Offices: Alma, Michigan

Alma, Mich., Jan. 25, 1909.

The Gray Telephone Pay Station Co.,

Hartford, Connecticut.

Gentlemen:

We have quite a number of Gray Pay Stations scattered through our system. In fact, we have not purchased any other pay station but the Gray in the past five years. We probably could not give a better endorsement than the fact, that we are continuing to buy the Gray Pay Station exclusively and are thoroughly well satisfied with the results.

Yours truly,

UNION TELEPHONE COMPANY

WJM/H

Gen. Mgr.

THE CONWAY TELEPHONE COMPANY

CONWAY, SOUTH CAROLINA

3/12/09

The Gray Telephone Pay Station Co.,
64 Asylum Street,
Hartford, Ct.

Gentlemen:

The Gray Pay Stations purchased from you from time to time the last five years give perfect service. They are accurate, reliable and rarely out of repair.

It gives us great pleasure to recommend them to all users of Telephone Pay Stations.

Yours truly,

THE CONWAY TELEPHONE COMPANY,

SUPT. & G. M.

GRAY TELEPHONE PAY STATIONS

Citizens' Telephone Company, Inc.

Sub-Licensee of the
New England Telephone and Telegraph Co
GENERAL MANAGER'S OFFICE

E. H. VANCOR
GENERAL MANAGER

Morrisville, Vt., February 24th, 1909.

Mr. Geo. A. Long, Supt.,
Gray Telephone Pay Sta. Co.,
Hartford, Connecticut.

Dear Sir:-

Referring to yours of the 22nd, relative to our experience with your Pay Station apparatus, we beg to say that for some time past we have used Gray Pay Stations exclusively with the most satisfactory results.

We consider them in a class by themselves, and we are pleased to avail ourselves of this opportunity to express our appreciation thereof.

Very truly yours,

CITIZENS' TELEPHONE COMPANY, Inc.,

E. H. Vancor
General Manager.

Coin chute
department

In this department
the digestive
organ of the
pay station is
made



GRAY TELEPHONE PAY STATIONS

PRESIDENT, G. C. MOHN

SEC. AND TREAS., W. A. BRATTON

GEN. MNGR., A. W. ARBOGAST

RONCEVERTE AND ELKINS TELEPHONE COMPANY. INCORPORATED : CAPITAL STOCK, \$25,000

Marlinton, West Virginia.

The Gray Tel. Pay Station Co.,
Hartford, Conn.

Gentlemen

We have no hesitancy in saying that the Gray Automatic Pay Stations are the most reliable and satisfactory of any that we have tried. We are using them exclusively.

Yours very truly,

RONCEVERTE AND ELKINS TELEPHONE COMPANY

A. W. Arbogast Gen. Manager.



"LOOK FOR THE SHIELD"

Dunkirk Home Telephone Company

Dunkirk, N. Y., March - 30 - 1909.

The Gray Telephone Pay Station Co.,

Hartford, Conn.

(ATTENTION - Mr. Geo. A. Long, Supt.)

Gentlemen:-

Relative to your favor of the 26th. Ist. taking up the matter of the efficiency of your equipment, would say that the Gray Automatic Pay Stations are most satisfactory and other makes will not be considered until the market can furnish as good or better.

Yours truly,

Dunkirk Home Telephone Company

L. D. Hammond
Manager.

GRAY TELEPHONE PAY STATIONS

SOUTH TEXAS TELEPHONE CO.
AUSTIN, TEXAS

THE TEXAS TELEPHONE CO.
WACO, TEXAS



RAZOR-VALLEY TELEPHONE CO.
WACO, TEXAS

HOME TELEPHONE CO.
WEST, TEXAS

The Independent Telephone Companies

J. B. Earle, Gen'l Mgr.

Waco, Texas March, 20, 1909.

The Gray Telephone Pay Station Co.,
Hartford, Conn.

Gentlemen:

We are using a great many Gray Pay Stations and find them more satisfactory than any other Pay Station we have used.

Yours very truly,

JBE:ML.

*J. B. Earle, G.M.
Ind. Tel. System.*

A view back of
the press showing
twenty-five
thousand coin
trays in the
process of
manufacture

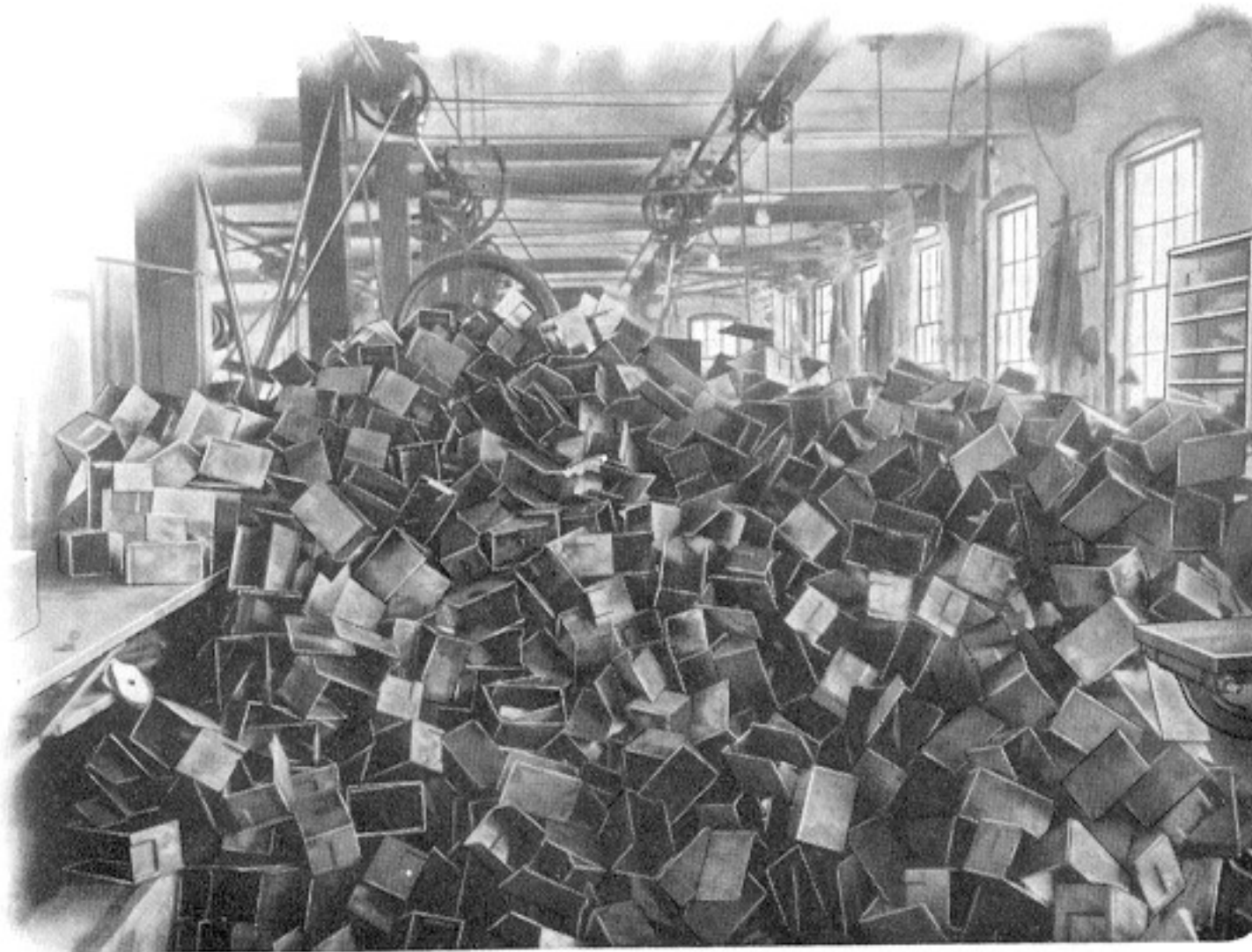

GRAY TELEPHONE PAY STATIONS

OFFICERS AND DIRECTORS

ORVILLE ELDER, Pres.
L. H. WALLACE

H. M. EICHER, Vice Pres.
FRANK L. WILSON

FRED H. SMITH, Treas.
R. M. SMITH

C. J. WILSON

D. W. MANNHARDT, Manager.



Washington Telephone Company

(INCORPORATED.)

WASHINGTON, IOWA.

Feb. 5th, 1909

The Gray Tele. Pay Station Co.,
Hartford, Conn.

Gentlemen:

To whom it may concern: We are using the Gray Automatic Pay Station exclusively, and we believe it is the best pay station on the market, and can truthfully recommend it, as it has no equal. That is our experience.

Yours very truly,

WASHINGTON TELEPHONE COMPANY,

By D. W. Mannhardt Mgr.

CLARENDON TELEPHONE CO

T. L. BENEDICT, MANAGER

CLARENDON, TEXAS., March 30, 1909

The Gray Telephone Pay Station Co.,

Gentlemen:

We take great pleasure in giving our testimonial of the efficiency and satisfactory working of Gray Pay Stations.

It is enough to say that one 5 ¢ Pay Station in a public place cleared us \$15.00 besides the regular telephone rental in one month.

Heretofore, we were compelled at this place to make connections and answer questions from hundreds, who in no way contributed one cent towards the support of our company.

With your Pay Stations, which are always in working order, we save much of the operator's time, and generally pay for the same in one month.

Respectfully yours,

THE CLARENDON TELEPHONE COMPANY,

By T. L. Benedict Mgr.

GRAY TELEPHONE PAY STATIONS



Fort Worth Telephone Company

"THE HOME 'PHONE"

FORT WORTH, TEXAS, March 11, 1909

Gray Telephone Pay Station Co.,
Hartford, Ct.

Gentlemen:

Replying to your recent favor would say that we have various types of the Gray Pay Stations in service on our exchange and are very well pleased with the operation of them. In the opinion of the writer there is no pay station on the market that is equal to the Gray.

Yours truly,

FORT WORTH TELEPHONE COMPANY,

L/M.

L.B. Luck Supt.

A view in the
punch press
department

Forming the coin
tray, second
operation



GRAY TELEPHONE PAY STATIONS

Subject:

GAINESBORO TELEPHONE COMPANY GEORGIA DIVISION.

(INCORPORATED.)

GENERAL OFFICES.

J. C. BASS, President.
J. T. ANDERSON, Vice-Pres.
E. M. BASS, Sec. and Treas.

L. K. SMITH, General Manager
R. J. GAILBREATH, Auditor

CARROLLTON, GA., Jan. 25, 09.

Gray Telephone Pay Station Co.,

Hartford, Conn.

Gentlemen:

We have been using your automatic pay stations of various types for a number of years and we find them to be all that you claim for them. They are very satisfactory to use and we recommend the use of Gray Pay Stations without a moment's hesitancy. You are at liberty to use this instrument of writing if you so choose.

Wishing you much success, we are

Very truly yours,

GAINESBORO TELEPHONE CO.,

E. M. Bass
Secretary & Treasurer.

Grant County Telephone Co.

CAPITAL STOCK, \$100,000.00

INCORPORATED UNDER LAWS OF STATE OF SOUTH DAKOTA

BOARD OF DIRECTORS { PRESIDENT - JAMES E. STREET
VICE PRESIDENT JOHN HEFFERNAN
SECRETARY - JOHN C. REEVE
TREASURER - JOHN NORD
H. CUNNINGHAM

ASSISTANT SECRETARY - LUELLA CUNNINGHAM

E. D. MOOAR
GENERAL MANAGER

TOLL LINES
TO ALL LOCAL TOWNS, AND DIRECT CONNECTION
WITH THE
TRI-STATE TELEPHONE COMPANY

GENERAL OFFICES:

MILBANK, SOUTH DAKOTA

MARCH 31, 1909.

THE GRAY TELEPHONE PAY STATION CO.,

HARTFORD, CONNECTICUT.

Gentlemen:

Replying to your favor of March 17th asking for information regarding your Pay Stations, would say that we have had several Gray Pay Stations in use for some time, and the service has been very satisfactory to us in every way.

There are no complicated parts to get out of order, and I believe them to be reasonable burglar proof.

Respectfully,

THE GRANT COUNTY TELEPHONE CO.,

EDM/BLC

By *Luelle Cunningham*

GRAY TELEPHONE PAY STATIONS



OFFICERS

Cyrus Boccock,
President
James A. Briggs,
Vice-President
John H. Drawyer,
Secretary
Charles Austin,
Treasurer

.....Office of

EMPIRE TELEPHONE COMPANY

DIRECTORS:

Charles Austin, Cyrus Boccock, James A. Briggs,
George A. Carper, John Dunne, Edgar B. Hill, J. E. Monier.

INCORPORATED 1901

Bradford, Ill., March 4th, 1909.

The Gray Telephone Pay Station Co.,

Hartford, Ct.

Gentlemen:

We are using twelve of the Gray Automatic Telephone Pay Stations at Bradford Exchange and can say they are far more satisfactory than either of the other kinds that we have tried.

The operators say they have no trouble in distinguishing the coins at the Gray Stations. We have not had any expense for repairs on the Gray Pay Stations up to the present time.

Respectfully,

J. H. D.
Secretary.

A view in the
profiling
department

All parts are made
interchangeable
in Gray apparatus



GRAY TELEPHONE PAY STATIONS

ADDRESS ALL REPLIES TO THE COMPANY NOT TO INDIVIDUALS

THE NEW BRUNSWICK TELEPHONE COMPANY, LIMITED

OFFICE OF THE GENERAL SUPERINTENDENT

St. John, N.B.
Chas.

Feb. 9, 1909.

The Gray Telephone Pay Station Co.,

Hartford, Conn. U. S. A.

Gentlemen:

Replying to yours of Feb. 1st, would say that we believe that "Gray Pay Stations" meet the requirements as well as any pay station can. The best evidence of our belief is, that we have a great many pay stations in use, and they are practically all Gray.

Yours very truly,

H. P. Robinson
General Manager.

Diet.HPR.
MKD.

W. H. RAGAN, President.

C. C. MUSE, Vice-President

W. H. TOWNSEND, Sec. & Treas.

North State Telephone Company

Capital Stock \$20,000.00



J. F. Hayden, Manager

DIRECTORS

W. H. Ragan W. P. Pickett W. L. Stacey C. C. Muse J. S. Wilborn J. F. Hayden

Member Independent Telephone Association of N. C.

HIGH POINT, N. C.,

January 25th, 1909

The Gray Telephone Pay Station Co.,

Hartford, Conn.

Dear Sirs:

In reply to your inquiry will say that we have been using your Automatic Pay Stations for several years. We like them so well that we have discontinued all other makes.

Very truly yours,

NORTH STATE TELEPHONE CO.

Per J. F. Hayden,
Mgr.

GRAY TELEPHONE PAY STATIONS

WILLET WILSON, County Judge
W. C. BEST, District & County Clerk
A. ROEMER, Sheriff & Tax Collector
F. M. DUDGEON, Treasurer
J. W. SATCHEL, Assessor
LEWIS WOOD, County Attorney
H. M. HENDERSON, County Surveyor

THE STATE OF TEXAS COUNTY OF CALHOUN

J. W. JAMES, Const. Precinct No. 1
W. P. DEDMAN, Const. Precinct No. 2
M. L. CAVALLIN, Const. Precinct No. 3
WALTER DIERLAW, Const. Precinct No. 4

PORT LAVACA, TEXAS,

Mar. 19th, 1909.

The Gray Telephone Pay Station Co.,
Hartford, Conn.

Gentlemen:-

We have been using your Pay Station on our telephone for some time and can say, they are the best we have ever used, and they give entire satisfaction.

We consider them the best Pay Station registry made to-day.

Yours truly,

PORT LAVACA TELEPHONE COMPANY

By W. C. Best Manager.

A view in the
mechanical
department

For a quarter of a
century we have
been building
pay stations

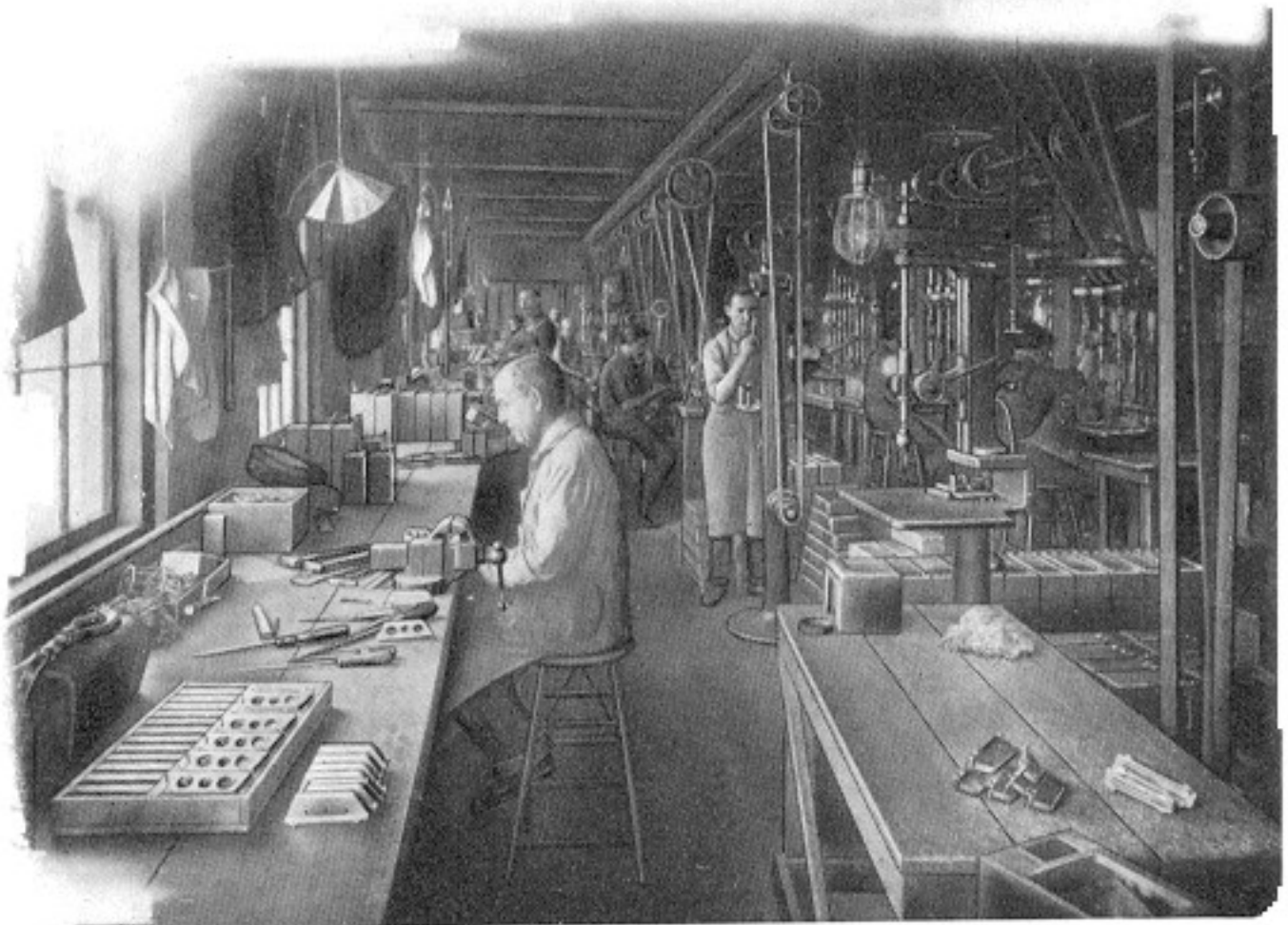

GRAY TELEPHONE PAY STATIONS

DIRECTORS
CHAS E. MANLEY, PRES & TREAS
S F BAILEY, VICE PRES
S F HARTLEY, SECRETARY
JOHN L RUHL
J WALTER BARNES



Fairmont, W. Va.

Gray Telephone Pay Station Co.,

Mr. George A. Long, Supt.,

Hartford, Conn.

Dear Sir:-

We have been using your Pay Stations at our Fairmont and Grafton exchanges and find them very reliable and satisfactory in every way. They are low in maintenance as compared with other Pay Stations.

Yours truly,

JWB-T

Gen. Mgr.

JEFFERSON COUNTY TELEPHONE COMPANY

23 SAVINGS BANK BUILDING

Watertown, N.Y., February 25th, 1908

The Gray Telephone Pay Station Co.,

Hartford, Conn.

Gentlemen:-

Referring to your inquiry of February 23rd in regard to our experience with Gray Pay Stations.

We have found these stations to be preferable to any other makes, and are now using them exclusively.

Yours respectfully,

JEFFERSON COUNTY TELEPHONE COMPANY.

General Manager.

GRAY TELEPHONE PAY STATIONS

J. W. PACKARD, President

FRANK L. AMES, Business Manager

CHARLES L. HOLBROOK, Treasurer

Somerset Farmers' Co-operative Telephone Company

DIRECTORS:

Clerk, FRED MAGOON, Salem
Auditor, P. S. LONGLEY, Salem

J. M. BROWN, Salem; AMOS BAKER, Bingham; GEO. H. FOSTER, Concord

Norridgewock, Maine, March 22, 1909.

The Gray Telephone Pay Station Co.,
Hartford, Conn.

Dear Sirs:

We have used Gray Pay Stations for some five years. We find them to be our best asset in the collection of coins at our public stations. They make clear, distinct signals and require no repairs or attention, other than the removal of the coins from them.

Nothing could induce us to part with what Gray Pay Stations we have.

Respectfully yours,

The Somerset Farmers' Co-operative Tel. Co.

By...*Frank L. Ames*...Business Manager.

Assembling
prepay stations



GRAY TELEPHONE PAY STATIONS

THE SLATE BELT TELEPHONE & TELEGRAPH CO.

GENERAL MANAGER'S OFFICE.
82 SOUTH MAIN STREET.

A. G. CONNOLLY.

NAZARETH, PA., Feb. 12th, 1909.

The Gray Telephone Pay Station Co.,

Hartford, Conn.

Gentlemen:-

We have four different makes of Pay Stations (or slot machines) in use throughout our territory, and we consider the Gray Pay Station by far the most satisfactory.

Very truly yours,

THE SLATE BELT TELEPHONE & TELEGRAPH CO.

A. G. Connolly Gen'l Manager.



The Gray Pay Station Co.,

Gentlemen:

Your favor of the 30th ult. to hand. We are using Gray Pay Stations exclusively and have found them satisfactory in every respect. Maintenance practically nothing.

Yours truly,

THE VALLEY TELEPHONE COMPANY

WJS/WSD

W. J. S. Warren
Gen'l Mgr.

GRAY TELEPHONE PAY STATIONS



E. L. BRIDEN
PRESIDENT

W. H. BRYANT,
V. PRES. & GEN. MGR.

R. L. DOUGLASS,
SECRETARY

HOME TELEPHONE COMPANY

INCORPORATED \$650,000.00

MOBILE, ALA. Feb. 2, 1909.

The Gray Telephone Pay Station Co.,
Hartford, Conn.

Gentlemen:

Replying to your letter of the 15th inst. as to how we like the Gray Pay Stations, we wish to say that the best endorsement we can give them are, that after trying and thoroughly investigating every Pay Station on the market, we have adopted the Gray, as our standard. We find that they give us practically no trouble and the signals are clear and distinct.

Very truly yours,

HOME TELEPHONE CO.

BY *W. H. Bryant*
V.P. & GEN. MGR.

WHB/OC.

A corner in the
assembling room

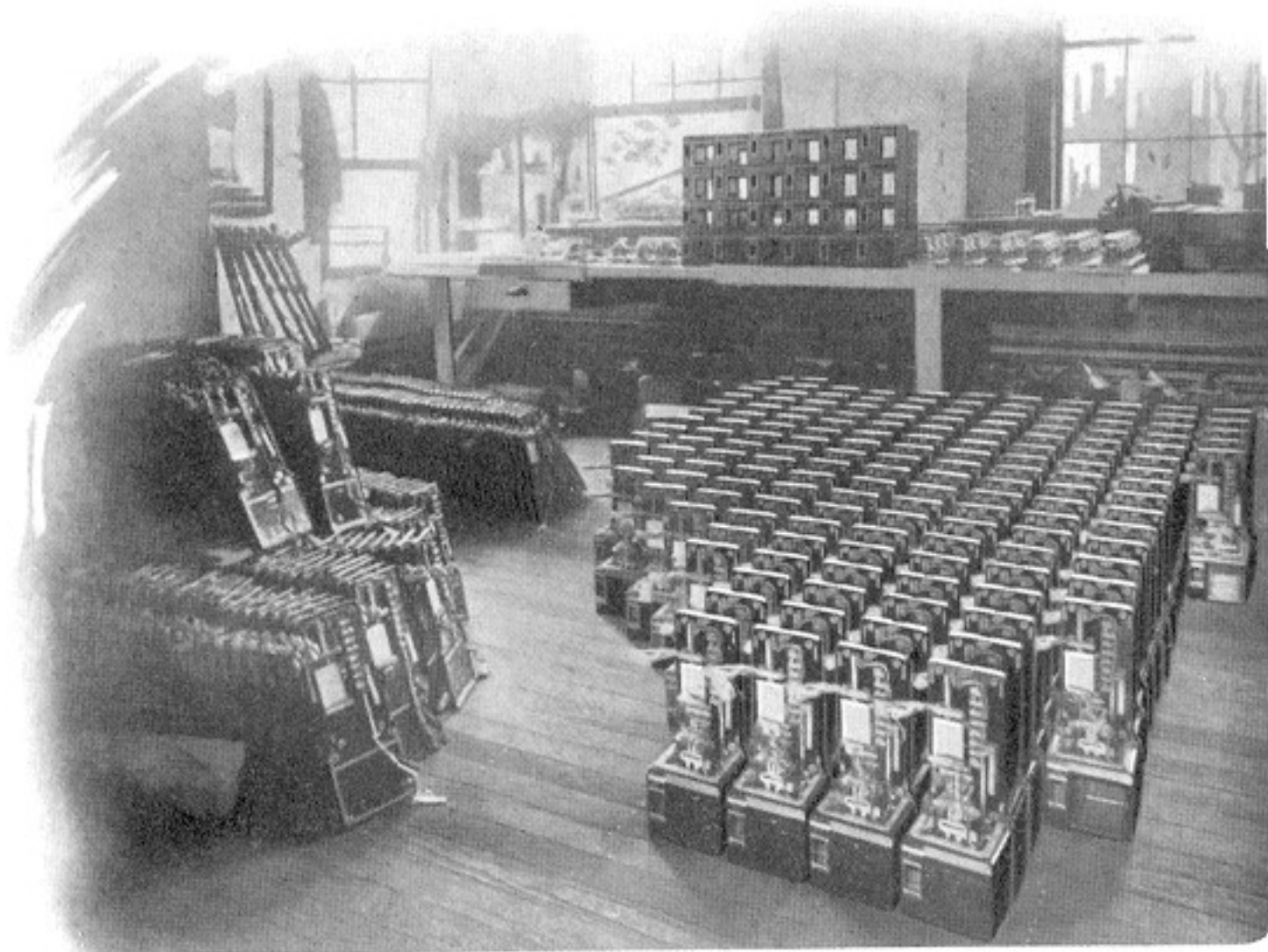

GRAY TELEPHONE PAY STATIONS

JOHN I. BOOE.

HENRY NICHOLS

DeVall's Bluff and Des Arc Telephone Company.

DEVALL'S BLUFF, ARK.

Mar. 27

1909

The Gray Telephone Pay Sta. Co.,
Hartford, Connecticut.

Gentlemen:

We are more than pleased with Gray Automatic Pay Stations. Each ring is clear and distinct.

We have tried others, but do not like them so well. We fully recommend Gray Automatic Pay Stations.

Very truly yours,

DeVall's Bluff and Des Arc Telephone Co.,

H. A. Dalch,
Manager.



CITY TELEPHONE COMPANY,
ESTABLISHED 1896.
Bernard W. Leavitt, Manager,
Southern Pines, N. C.

Mar. 2, 1909

The Gray Telephone Pay Station Co.,

Gentlemen:

About one sixth of our instruments are fitted with coin boxes, a few of which, I am sorry to say are not of your make. The ones to which we refer were purchased before we knew of the Gray Pay Station.

I saw your address on a Pay Station in Boston, and found that your product was not controlled by the Bell Company, and since then have purchased your Pay Stations exclusively.

I am glad to have the opportunity to say a good word for Gray Pay Stations, and I wish to thank you again for your courtesy and kindness.

With best regards personally, I remain

Yours truly,

Bernard W. Leavitt

GRAY TELEPHONE PAY STATIONS

DANVERS TELEPHONE COMPANY

GILBERT WILEY, MANAGER

DANVERS, ILLINOIS, March 17th, 1909.

The Gray Telephone Pay Station Co.,

Hartford, Conn.

Gentlemen:

Yours of the 23rd at hand. We have no hesitancy in saying that the Gray Automatic Pay Stations are the most reliable and satisfactory of any that we have tried.

They are giving perfect satisfaction and we are using them exclusively.

Yours very truly,

THE DANVERS TELEPHONE COMPANY

Per Gilbert Wiley Prop. & Mgr.

A special switch board designed, built and installed by the Gray Telephone Pay Station Company for use in their laboratory

We have all the requirements for making tests of accuracy

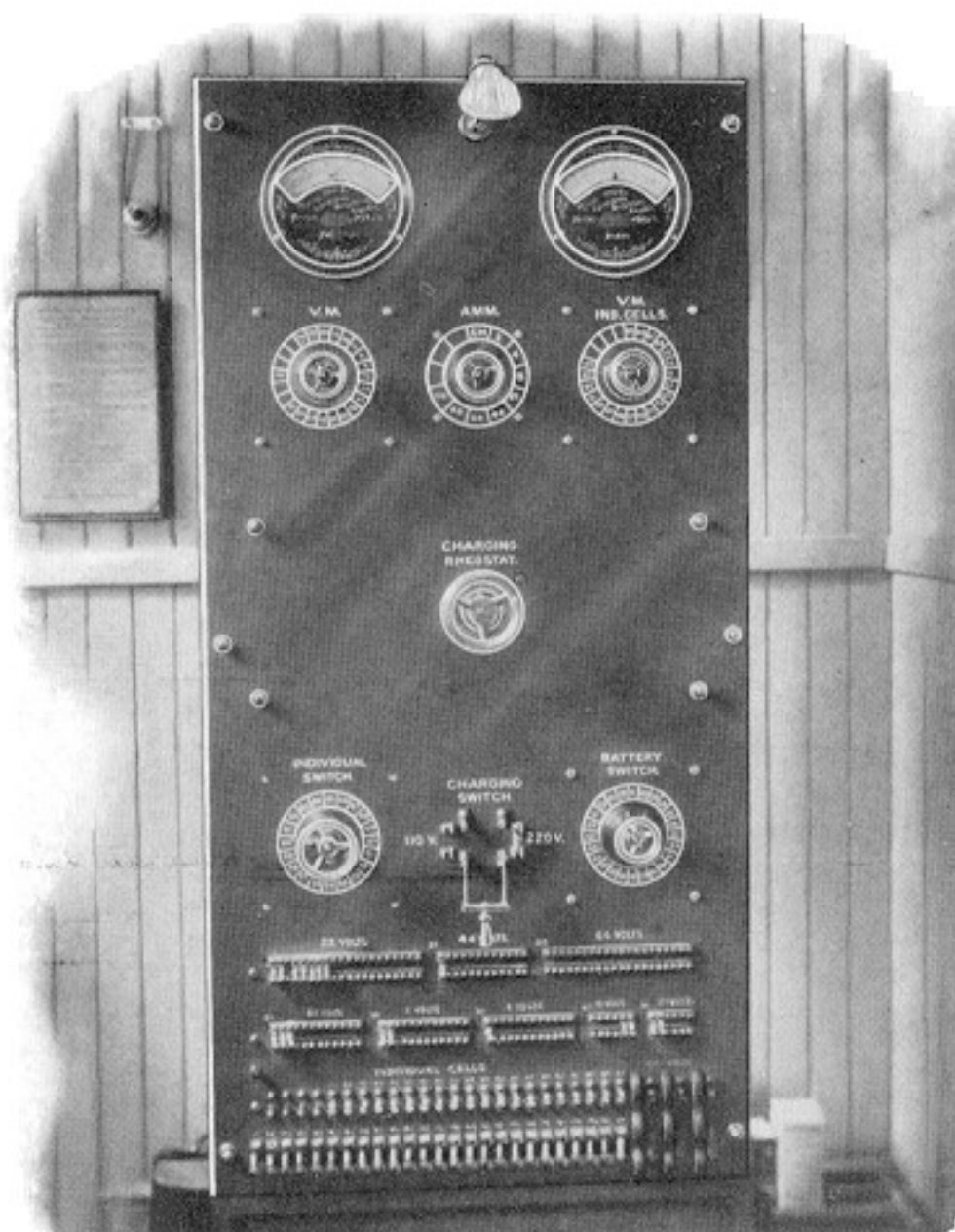

GRAY TELEPHONE PAY STATIONS

DIRECTORS
JOHN E. CASEY.
JOHN K. RICH.
JAMES MENAN.
SMITH WOOD.
EDWARD KENNEDY.
C. B. HAPEMAN.
EUGENE SOULE.
E. J. HAPEMAN.
GARRETT L. APPLIGATE.

CATO & MERIDIAN TELEPHONE CO.,

OFFICERS
JOHN E. CASEY.
— PRESIDENT
JOHN K. RICH.
VICE-PRESIDENT.
E. J. HAPEMAN.
SEC'Y AND TREAS.

The Gray Telephone Pay Sta. Co.,
Hartford, Conn.

Gentlemen:

We are using several of the Gray Automatic Pay Stations which are giving us perfect satisfaction. In fact, they have never caused us any trouble. We are using them exclusively.

Yours truly,

Cato & Meridian Telephone Company,

Dis. H/S

E. J. Hapeman, Sec'y. - Treas.

The United Home



Telephone Company

W. A. CARTER, Pres.
G. T. SANDS, Vice Pres.
THOMAS BROMLEY, Jr., Sec'y and Treas.

LUDINGTON, MICH. February 22, 1909.

The Gray Tel. Pay-Station Co.,
Hartford, Connecticut.

Gentlemen:

In reply to yours of the 12th to the Lake Shore Telephone Company, our predecessors, will say that we have found Gray Pay Stations very satisfactory indeed, and expect to use them exclusively in the future.

The shield pay station is especially recommended to Independent Telephone people, as it not only serves for the use it is intended, but has a distinctive advertising feature as well.

Yours truly,

THE UNITED HOME TELEPHONE CO.

Thomas Bromley, Jr.
Gen. Manager.

TB/D

GRAY TELEPHONE PAY STATIONS

Browerville Telephone Co.

Local and Long Distance Service.



OFFICE OF SEC., TREAS.

BROWERVILLE, MINN. Mar. 20th, 1909.

The Gray Telephone Pay Station Co.,
Hartford, Connecticut.

Gentlemen:

It is with great pleasure that we recommend your Pay Station to any company that wants a reliable and good Pay Station, one that gives distinct signals and always ready for use.

We use The Gray exclusively and have not had any trouble whatever with them.

Yours respectfully,

THE BROWERVILLE TELEPHONE COMPANY,

By... *H. A. Grant* Sec'y.

A view in the
Gray Laboratory

Making a test
under the
supervision of
The Western
Electric
Company's
engineers

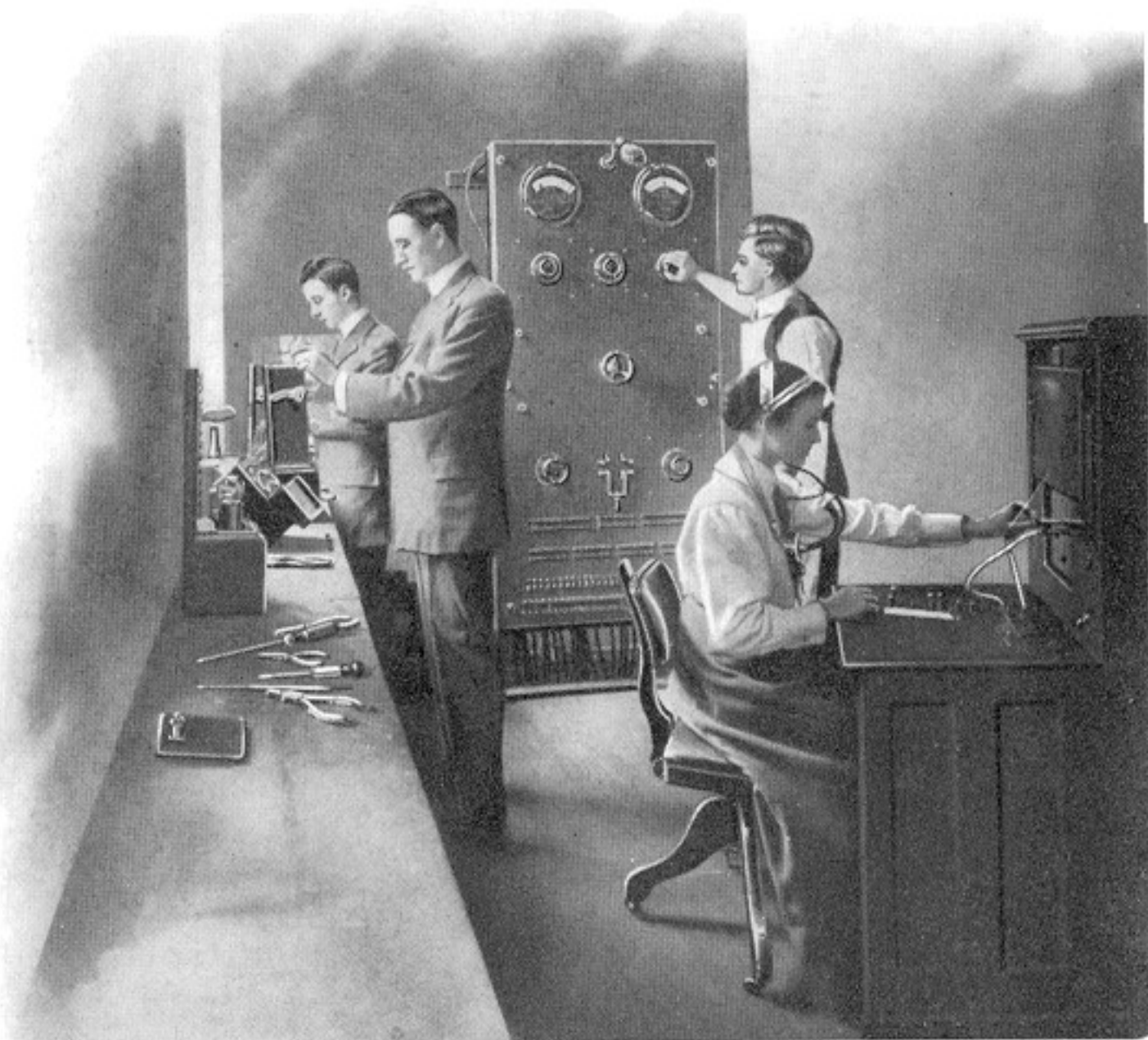

GRAY TELEPHONE PAY STATIONS

MARTIN MARUGG, SECT. & TREAS.

E. K. KITTS, GEN. MGR.

DIXIE TELEPHONE COMPANY INCORPORATED

TRACY CITY, TENN.. 3/18/09.

The Gray Tel. Pay Station Co.,
Hartford, Conn.

Gentlemen:

Yours of the 16th received. We take pleasure in saying that we believe Gray Pay Stations are the best on the market. The fact that we are now using the Gray exclusively and have several other makes on our shelves, which have been discarded, tells what we think better than any written testimonial.

Very truly yours,

E. K. Kitts
Gen. Mgr.

PIEDMONT TELEPHONE AND TELEGRAPH COMPANY GENERAL OFFICES

W. T. LOVE, PRESIDENT
A. T. GENTRY, VICE-PRESIDENT
ADDISON MAUPIN, SECRETARY
J. I. CARSON, TREASURER
J. B. BABINGTON, GENERAL MANAGER

GASTONIA, N. C.

Feb. 3rd, 1909.

The Gray Telephone Pay Station Co.,
Hartford, Conn.

Gentlemen:-

Your favor of Feb. 1st, received. We beg to say that we are using throughout our territory a number of Gray Automatic Pay Stations. They give us satisfactory service, and we recommend them to any one needing a first class "Slot Machine."

Yours truly,

J. B. Babington
General Manager.

RBE/DP

GRAY TELEPHONE PAY STATIONS

BOARD OF DIRECTORS

Dr. G. W. MINIUM, President
E. P. PERRY, Vice President
E. S. STOVER, Secretary
V. B. BILLINGS, Treasurer
C. L. DARROW
O. M. THOMPSON
P. W. TUCKER

Edinboro Telephone Co.

INCORPORATED 1904.

*C. R. Knowlton, Mgr.,
Edinboro Tel. Co.*

EDINBORO, PENNSYLVANIA,

APRIL 2, 1909.

The Gray Telephone Pay Station Co.,
Hartford, Connecticut.

Kind Sirs:

We have used your Pay Stations for two years and find them perfectly satisfactory in every way.

Respectfully,

THE EDINBORO TELEPHONE COMPANY,

C. R. Knowlton Mgr.

The main bank of batteries installed in our factory for supplying energy for our testing requirements

This battery consists of 64 chloride accumulators, 2 rows of 32 in series on each side of the battery stand, having a capacity of 100 ampere hours supplying current for all building call and telephone circuits

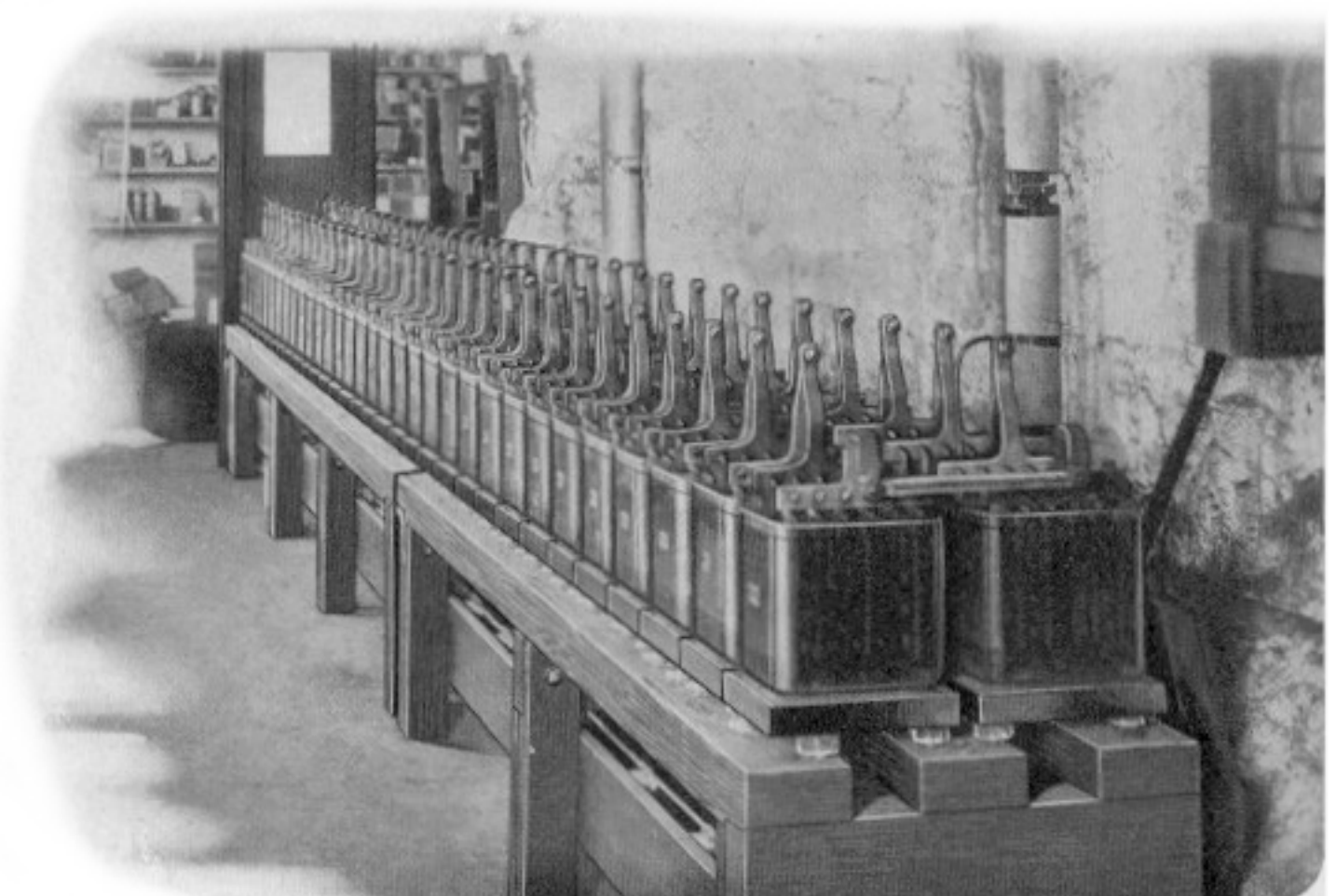

GRAY TELEPHONE PAY STATIONS

JAMES H. SHINE, Pres.
IRVING H. GRISWOLD, V. Pres.

GEO. R. WILSDON, Secy. and Treas.
OLIVER J. HAWKINS, Mgr.



THE COHOES-WATERFORD HOME TELEPHONE CO.

Cohoes, N.Y. March 28th, 1909.

LOOK FOR THE SHIELD.

The Gray Telephone Pay Station Co.,
Hartford, Conn.

Gentlemen:

Referring to yours of recent date regarding the efficiency of the Gray Automatic Pay Station, would say that we are now using Gray Automatic exclusively, and find it the best station that we have ever used. Up to the present time, we have not had one case of trouble with the Gray Automatic.

Yours truly,

Cohoes-Waterford Home Telephone Co.,

By *O. J. Hawkins* Mgr.

THE DELAWARE COUNTY TELEPHONE CO.

INCORPORATED UNDER THE LAWS OF IOWA



Manchester, Iowa, 2/27/09

The Gray Telephone Pay Station Co.,
64 Asylum Street,
Hartford, Conn.

Gentlemen:

We have in use a number of the Gray Automatic Pay Stations, and we consider them the most reliable and satisfactory of any that we have ever used. We are using them exclusively.

Yours very truly,

Chas A Peterson

Sec

GRAY TELEPHONE PAY STATIONS

San Antonio, Texas,

January 31, 1909.

The Gray Telephone Pay Station Co.,
Hartford, Connecticut.

Gentlemen:

We are pleased to add our testimonial to the worth and efficiency of "The Gray Tel. Pay Station." We had used several different kinds, and the past year have discarded all other kinds but yours, and now have no expense under the head of "Maintenance on Pay Stations."

From our experience, we have not seen their equal.

Respectfully,

THE SAN ANTONIO IND. TEL. CO.

G. M. Maier
Sec'y & Treas.

D. A. Walker
Pres. & Gen. Mgr.

Auxiliary Group of batteries

For the various testing and commercial purposes, voltages of 2, 4, 8, 24, 30, 48, 66, 70, 88, and 128 are necessary, while a constant potential of 120 volts is obtained by using a regulating switch for cutting in and out of the battery circuit any one or more of the last 20 cells

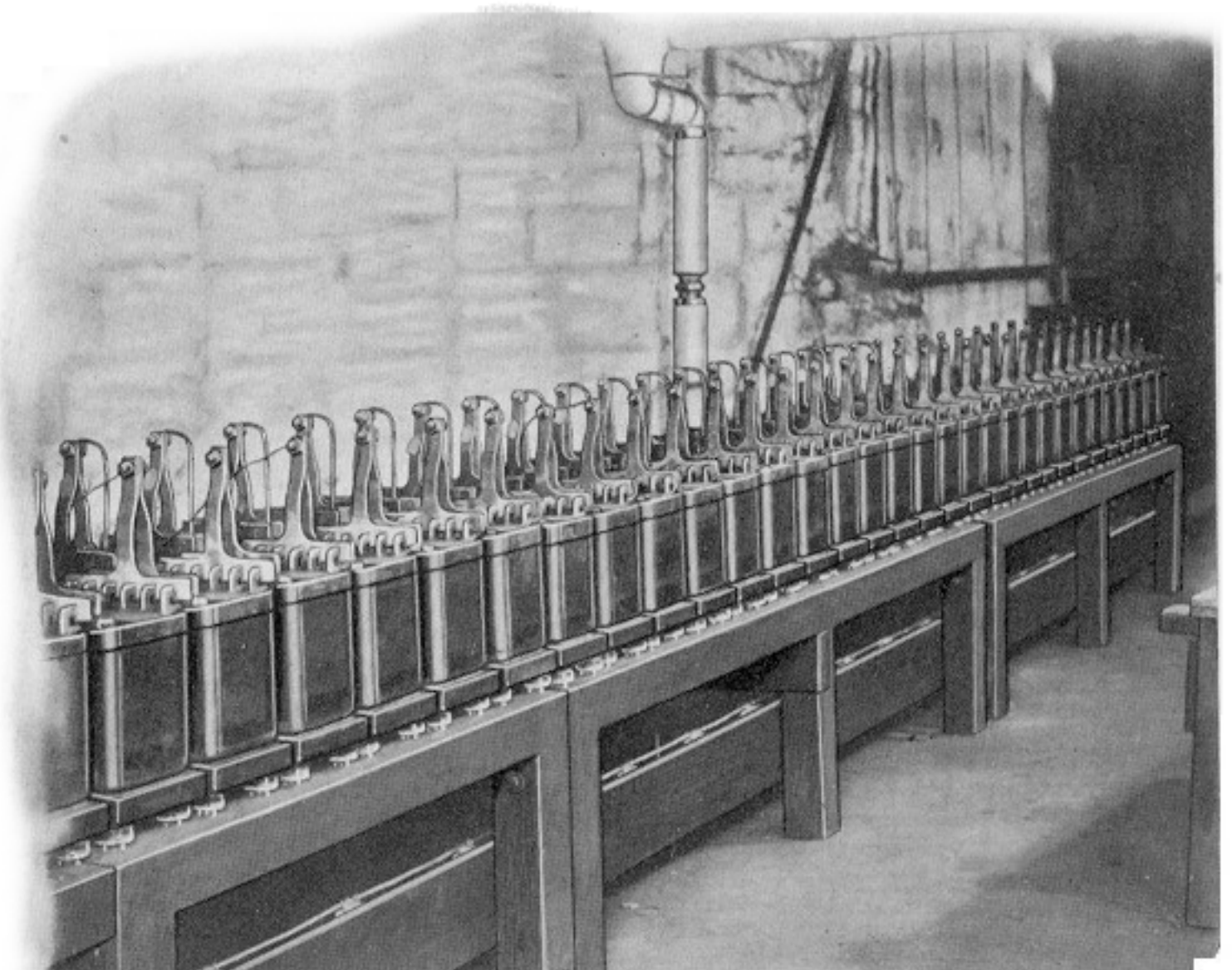

GRAY TELEPHONE PAY STATIONS

The El Paso Telephone Co.

Incorporated.

EL PASO, ILL., 4/5/09.

The Gray Telephone Pay Station Co.,

Hartford, Conn.

Gentlemen:

We are glad to tell you that we believe the Gray Automatic Pay Stations are the most reliable and satisfactory on the market. We are using them to the exclusion of all others.

They are giving perfect satisfaction and are money makers for us. We are glad to recommend them to any telephone exchange.

Yours very truly,

R. E. Gordon M.D.
President & Manager.



ABERDEEN, S. D. March 6, 1909.

Gray Telephone Pay Station Co.,

Hartford, Connecticut.

Gentlemen:

In answer to your inquiry of March 3rd, desire to say that we have found but very little trouble with the many pay stations we have purchased from you, in fact, none of the trouble has been due to the construction of the Gray Pay Station. We are well pleased with their workings.

Respectfully yours,

DAKOTA CENTRAL TELEPHONE CO.

BY

J. L. W. Zietlow
President

GRAY TELEPHONE PAY STATIONS

JNO. G. MILLS, PRESIDENT.

E. BREMON QUINN, Sec. & Treas.

POE. W. ESKRIDGE,

RUTHERFORDTON TELEPHONE CO.

ORGANIZED 1899

RUTHERFORDTON, N. C.

RUTHERFORDTON, NORTH CAROLINA,

March 29, 1909.

The Gray Telephone Pay Station Co.,
Hartford, Connecticut.

Gentlemen:

Answering your letter of March 26th, in regard to Gray Pay Stations.

We have used several of Gray Pay Stations and they have been very satisfactory.

Very truly yours,

THE RUTHERFORDTON TELEPHONE CO.

P. W. Eskridge Mgr.

A view of our
plating
department

All operations
from the raw
material to the
finished product
are done in our
factory



GRAY TELEPHONE PAY STATIONS



The Clinton Telephone Company

OFFICES, 19 CLINTON STREET
PLATTSBURGH, N. Y.

March 10th, 1909.

The Gray Pay Station Co.,

Hartford, Conn.

Gentlemen:

Yours of the 9th at hand. This Company, from its organization, have used Gray Automatic Pay Stations exclusively. This shows what we think of them.

Respectfully yours,

CLINTON TELEPHONE CO.

FHG/F

J. H. Gardiner Manager.

SUNAPEE TELEPHONE CO.,

D. W. BARTON, MANAGER.



Sunapee, N. H., March 12, 1909.

The Gray Telephone Pay Station Co.,

Hartford, Conn.

Gentlemen:

Yours of the 9th at hand. We are using Gray Automatic Pay Stations and find them reliable and satisfactory. No Telephone Company should be without them.

Yours truly,

THE SUNAPEE TELEPHONE CO.,

D. W. Barton Manager.

GRAY TELEPHONE PAY STATIONS



The Home Telephone and Telegraph Co.

GENERAL OFFICE, HOME TELEPHONE BUILDING
COR. MAIN AND CLINTON STS.

DIRECTORS

CHARLES E. BACH, Pres.
JOHN B. REYES, Vice-Pres.
WM. L. MOELLERING, Sec'y
MAX S. FISHER, Treas.
ISIDOR LEHMAN
P. W. SMITH
G. MAX MOPMANN
W. A. BOHN
ALFRED C. BECKER

FORT WAYNE, IND. February 11, 1909

The Gray Tel. Pay Station Co.,
Hartford, Conn.

Gentlemen:

In answer to your inquiry of February 5th, we wish to inform you that we have quite a number of Gray Pay Stations in service and find them satisfactory, being the most reliable and the cost of maintenance very low.

Very truly yours,

THE HOME TELEPHONE & TELEGRAPH CO.

Frank X. Staub C. E.

Our enameling room is the most up-to-date in this country. The ovens are heated by electricity. The control of all the ovens is on one panel board where there is a switch for each oven and automatic C. & H. clapper switch, which is operated by a time clock and main-line switch

We get a perfectly clear black finish every time on every piece with exact uniformity

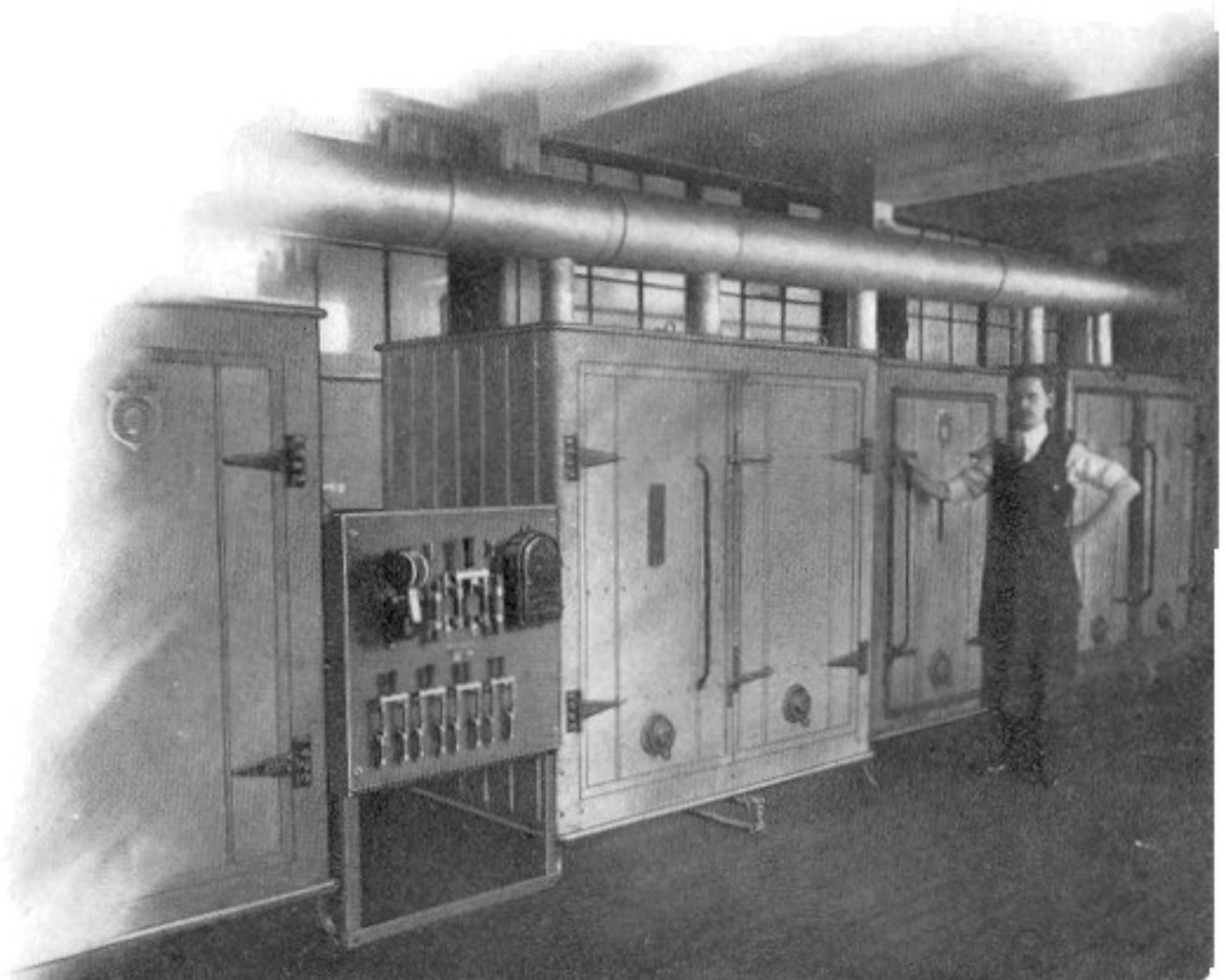

GRAY TELEPHONE PAY STATIONS

SUBJECT:

PETERSBURG TELEPHONE COMPANY

WM. B. MCILWAINE, PRESIDENT
W. T. GENTRY, VICE-PRESIDENT
C. M. GILLIAM, MANAGER

MANAGER'S OFFICE, 24 UNION STREET
PETERSBURG, VA.

Feb. 26, 1909.

The Gray Telephone Pay Station Co.,
Hartford, Conn.

Gentlemen:

We have quite a number of Gray Automatic Pay Stations in use and they are entirely satisfactory.

Yours very truly,

Petersburg Telephone Co.,

C. M. Gilliam
Manager



The Bourbon County Home Telephone Company

Incorporated

PARIS, KY., March 27th, 1909.

The Gray Telephone Pay Sta. Co.,
Hartford, Conn.,

Gentlemen:-

In reply to your letter of March 25th, beg to advise that your Pay Stations have proved entirely satisfactory, and we find them as you recommended in every respect.

Yours very truly,

THE BOURBON COUNTY HOME TEL. CO.

H. S. Fowler Gen. Mgr.

GRAY TELEPHONE PAY STATIONS

J. E. JOHNSON, PRESIDENT
JNO F NELSON, JR., VICE-PRESIDENT

DR. J. W. LANKFORD, SECY & GEN'L MGR
C. B. MATTHEWS, ASST SECY & TREAS

New Church Telephone Company

LOCAL AND LONG DISTANCE SERVICE

NEW CHURCH, VA. March 23th, 1909.

TESTIMONIAL

The Gray Telephone Pay Sta. Co.,
Hartford, Connecticut.

Gentlemen:

Yours of the 25th to hand and noted. We beg to state that we have been using the Gray Automatic Pay Stations for about one year, and they have given us perfect satisfaction.

Yours very truly,

THE NEW CHURCH TELEPHONE COMPANY

Dr J. W. Lankford
G. M.

A view in the
shipping room

From this
department we
send the finished
pay stations to all
parts of the
world



GRAY TELEPHONE PAY STATIONS



HOME TELEPHONE CO.

WEATHERFORD, TEXAS March 15th, 1909.

The Gray Telephone Pay Station Co.,
Hartford, Connecticut.

Gentlemen:

In reply to your letter of the 12th, regarding Gray Automatic Pay Stations, we beg to advise that we are using them exclusively and they give entire satisfaction, and to figure the maintenance would be worth more than the expense itself.

Yours truly,

HOME TELEPHONE COMPANY

[Signature]
Manager.

Nashville Telephone Co.

Long Distance Connection
With the World.

G. G. Carruth, Manager.

Nashville, Ark., April 1, 1909

The Gray Telephone Pay Station Co.,
H a r t f o r d , C o n n .

Dear Sirs:

Your letter of the 26th ult. at hand in regard to the Gray Pay Station.

We have used several different kinds of Pay Station, but find the Gray Pay Station to be the only one for good service.

Yours very truly,

THE NASHVILLE TELEPHONE COMPANY,

Carruth Mgr.

GRAY TELEPHONE PAY STATIONS

The Following is but a Partial List of the Telephone Companies Using Gray Pay Stations:

ALABAMA

Home Telephone Co.,	Mobile.	Fayette Telephone Co.,	Fayette.
Home Telephone Co.,	Birmingham.	Lanier Telephone Co.,	Hartford.
Central Tele. Construction Co.,	Birmingham.	Madison Telephone Co.,	Madison.
Camp Hill Telephone Co.,	Camp Hill.	Stockton Mutual Tele. Co.,	Bay Minnette.
Clay County Telephone Co.,	Ashland.	Red Level & Georgiana Tele.	
Eastern Shore Telephone Co.,	Fairhope.	Exchange,	Red Level.
Enterprise Telephone Co.,	Enterprise.		

ARIZONA

Bisbee Improvement Co.,	Bisbee.	Consolidated Tele. & Elec. Co.,	Tucson.
	Detroit Copper Mining Co.,	Morenci.	

ARKANSAS

Eldorado Telephone Co.,	Eldorado.	Southern Tel. & Teleg. Co.,	Hot Springs.
Earle & Tyronza Tel. & Teleg. Co.,	Earle.	Alzheimer Tele. & Teleg. Co.,	Alzheimer.
De Valls Bluff & Des Arc Tel. Co.,	De Valls Bluff	Home Telephone Co.,	Morrilton.
Valley Telephone Co.,	Warren.	Newark Telephone Co.,	Newark.
Nashville Telephone Co.,	Nashville.	Tiller Telephone Co.,	Tiller.
Bell Telephone Co.,	Lonoke.	England Telephone Co.,	England.

CALIFORNIA

Pacific States Tele. & Teleg. Co.,	San Francisco.	Home Tele. & Teleg. Co.,	Los Angeles.
Imperial Telephone Co.,	Imperial.	United States Long Distance	
Colusa County Telephone Co.,	Williams.	Telephone Co.,	Los Angeles.

COLORADO

Colorado Telephone Co.,	Denver.	Delta County Co-Operative Tele. Co.,	Paonia.
-------------------------	---------	--------------------------------------	---------

CONNECTICUT

Southern New England Tele. Co.,	New Haven.
---------------------------------	------------

FLORIDA

Peninsular Telephone Co.,	Tampa.	Jasper Telephone Co.,	Jasper.
Ocala Telephone Co.,	Ocala.	Lake Worth Telephone Co.,	West Palm Beach.
Southern Tele. Construction Co.,	Tallahassee.	Leesburg Telephone Co.,	Leesburg.
Deland Telephone Co.,	Deland.	Miami Telephone Co.,	Miami.
East Florida Telephone Co.,	Daytona.	McIntosh Telephone Co.,	McIntosh.

GEORGIA

Southern Bell Tele. & Teleg. Co.,	Atlanta.	Bainsbridge Telephone Co.,	Bainsbridge.
McRae-Helena Telephone Co.,	McRae.	Central Ga. Telephone Co.,	Macon.
Gainesboro Telephone Co.,	Carrollton.	Cotton Belt Tele. & Teleg. Co.,	Cuthbert.
Lavonia Telephone Exchange,	Lavonia.	Colquith Telephone Co.,	Colquith.
Danielsville & Comer Tele. Co.,	Comer.	Drake Telephone Co.,	Pelham.
Abbeville Telephone Co.,	Abbeville.	Edison Telephone Co.,	Edison.
Douglas Telephone Co.,	Douglas.	Georgia Tele. & Teleg. Co.,	Savannah.
Bowen Telephone Co.,	Fitzgerald.	Hart County Telephone Co.,	Hartville.
Blakely Telephone Co.,	Blakely.	Pelham Telephone Co.,	Pelham.
La Grange Telephone Co.,	La Grange.	Stephen County Telephone Co.,	Toccoa.
Atlanta Tele. & Teleg. Co.,	Atlanta.	Sylvester Tele. & Teleg. Co.,	Sylvester.
	Washington Telephone Co.,	Washington.	

IDAHO

Independent Long Distance Tele. Co.,	Boise.	North Idaho Telephone Co.,	Wallace.
--------------------------------------	--------	----------------------------	----------

INDIANA

Princeton Telephone Co.,	Princeton.	Citizens Telephone Co.,	Cambridge City.
Steuben County Elec. Tele. Co.,	Angola.	Roachdale Union Telephone Co.,	Roachdale.
Delaware & Madison Counties Tele. Co.,	Muncie.	Rushville Co-operative Tele. Co.,	Rushville.
Indianapolis Telephone Co.,	Indianapolis.	Home Telephone Co.,	Elkhart.
Jennings County Tele. Co.,	North Vernon.	South Bend Home Tele. Co.,	South Bend.
Citizens Telephone Co.,	Terre Haute.	Knightstown Telephone Co.,	Knightstown.

GRAY TELEPHONE PAY STATIONS

INDIANA—Continued

Cadwallader Telephone Co.,	West Lebanon.	Eel River Telephone Co.,	Eel River.
Citizens Telephone Co.,	Brazil.	Farmers Citizens Tele. Co.,	Frankton.
Hoosier Telephone Co.,	Salem.	Farmers Mutual Tele. Co.,	Columbia City.
Parke County Telephone Co.,	Rockville.	Francisville Telephone Co.,	Francisville.
Nappanee Telephone Co.,	Nappanee.	Knox County Home Tele. Co.,	Vincennes.
Home Tele. & Teleg. Co.,	Fort Wayne.	Martinsville Telephone Co.,	Martinsville.
West Lebanon Telephone Co.,	West Lebanon.	Merchants Mutual Tele. Co.,	Michigan City.
Madison Telephone Co.,	Madison.	Osgood Telephone Co.,	Indianapolis.
Lynn Local Telephone Co.,	Lynn.	Pendleton Telephone Co.,	Pendleton.
Bloomington Home Tele. Co.,	Bloomington.	Plainville Telephone Co.,	Plainville.
Martinsville Telephone Co.,	Martinsville.	Providence Telephone Co.,	Bargessville.
Central Union Telephone Co.,	Indianapolis.	Richmond Home Telephone Co.,	Richmond.

ILLINOIS

Chicago Telephone Co.,	Chicago.	Shimel Telephone Co.,	Casey.
Stephenson County Tele. Co.,	Freeport.	Freeport Tele. Exchange Co.,	Freeport.
Local Telephone Co.,	Martinton.	Oblong Telephone Co.,	Oblong.
Vermillion County Tele. Co.,	Danville.	Monmouth Telephone Co.,	Monmouth.
Wayne County Telephone Co.,	Fairfield.	Carterville & Herrin Tele. Co.,	Cartersville.
Carroll County Ind. Tele. Co.,	Savana.	Dixon Home Telephone Co.,	Dixon.
Petersburg Telephone Co.,	Petersburg.	Eastern Ind. Telephone Co.,	Kankakee.
Richland County Telephone Co.,	Onley.	Farmers Mutual Telephone Co.,	Lawrenceville.
El Pasco Telephone Co.,	El Pasco.	Harrisburg Ind. Tele. Co.,	Harrisburg.
Duncan Telephone Co.,	Duncan.	Home Telephone Co.,	Champaign.
Argenta Telephone Co.,	Argenta.	Illinois Western Telephone Co.,	Macomb.
Bureau County Ind. Tel. Co.,	Princeton.	Independent Tele. & Teleg. Co.,	Nauvoo.
Quincy Home Telephone Co.,	Quincy.	Inter State Ind. Tele. & Teleg. Co.,	Peoria.
Citizens Telephone Co.,	Pekin.	Kewanee Home Telephone Co.,	Kewanee.
Crawford County Mutual Telephone Co.,	Robinson.	Kinlock Bloomington Tele. Co.,	Bloomington.
Danvers Telephone Co.,	Danvers.	Kinlock Telephone Co.,	Granite City.
Empire Telephone Co.,	Bradford.	Lamotte Co-operative Tele. Co.,	Palestine.
Spring Grove Telephone Co.,	Spring Grove.	Pike County Telephone Co.,	Nebo.
		Rockford Home Telephone Co.,	Rockford.

IOWA

Iowa Telephone Co.,	Des Moines.	Washington Telephone Co.,	Washington.
Lindel & Adel Telephone Co.,	Adel.	Peoples Telephone Co.,	Sigourney.
Independent Telephone Co.,	Council Bluffs.	Mutual Telephone Co.,	Des Moines.
Iowa Central Telephone Co.,	Iowa Falls.	Northwood Telephone Co.,	Northwood.
Interior Telephone Co.,	Grinnel.	Delaware County Tele. Co.,	Manchester.
Cedar Rapids & Marion Tele. Co.,	Cedar Rapids.	Spirit Lake Telephone Co.,	Spirit Lake.
Marshall Telephone Co.,	Marshalltown.	Manilla Telephone Co.,	Manilla.
Hawkeye Telephone Co.,	Des Moines.	Ackley Telephone Co.,	Ackley.
Moravia Telephone Co.,	Moravia.	Albia Telephone Co.,	Albia.
New State Telephone Co.,	Sioux City.	Fort Dodge Telephone Co.,	Fort Dodge.
Jasper County Telephone Co.,	Newton.	Seymour Telephone Co.,	Seymour.
Western Elec. Tele. System,	Mason City.	Alpha Telephone Co.,	Waucoma.
Ottumwa Telephone Co.,	Ottumwa.	Boone County Telephone Co.,	Boone.
Washington Telephone Co.,	Washington.	Carroll County Telephone Co.,	Carroll.
Home Telephone Co.,	Oskaloosa.	Central Iowa Telephone Co.,	Eagle Grove.
Musson Bros. Co.,	Atlantic.	Central Mutual Telephone Co.,	Rockwell.
Corn Belt Telephone Co.,	Waterloo.	City Telephone Co.,	Sidney.
Jefferson County Tele. Co.,	Fairfield.	Cranford County Tele. Co.,	Denison.
Mt. Pleasant Telephone Co.,	Mt. Pleasant.	Decatur County Mutual Tele. Co.,	Leon.
German American Tele. Co.,	Salena.	Fowler Telephone Co.,	Pella.
Harlan & Avoca Tele. Co.,	Harlan.	Rock Valley Telephone Co.,	Rock Valley.
Hurmen E. H. Tele. Co.,	New Hampton.	Southern Iowa Telephone Co.,	Mt. Ayr.
Independent Mutual Tele. Co.,	Shenandoah.	Sioux City Telephone Co.,	Sioux City.
Johnson County Tele. Co.,	Iowa City.	Tingly Telephone Co.,	Tingly.
Koerner Telephone Co.,	Klemme.	Tama Telephone Co.,	Tama.
Moravia Tele. & Teleg. Co.,	Moravia.	Woodbine Telephone Co.,	Logan.

GRAY TELEPHONE PAY STATIONS

KANSAS

La Bette County Telephone Co.,	Chetopa.	Anderson County Tele. Co.,	Garnett.
Linn Rural Telephone Co.,	Linn.	Baxter Telephone Co.,	Baxter Spring.
Spearville Telephone Co.,	Spearville.	Cauker City Telephone Co.,	Cauker City.
Topeka Independent Tele. Co.,	Topeka.	Citizens Telephone Co.,	St. Joseph.
Wareham-Dewey Tele. Co.,	Junction City.	Clearwater Telephone Co.,	Clearwater.
Galena Home Telephone Co.,	Galena.	Carthage Telephone Co.,	Carthage.
Girard Mutual Telephone Co.,	Girard.	Hays Telephone Co.,	Hays.
Salina Telephone Co.,	Salina.	Larned Telephone Co.,	Larned.
Wichita Independent Tele. Co.,	Wichita.	Leoti Telephone Co.,	Leoti.
B. & B. Telephone Co.,	Hutchinson.	Lima Rural Telephone Co.,	Lima.
Atchison Telephone Co.,	Atchison.	Peoples Telephone Co.,	Leavenworth.
Ellis Telephone Co.,	Ellis.	Russell Telephone Exchange,	Russell.
Northeast Kansas Tele. Co.,	Hiawatha.	Scott City Telephone Exchange,	Scott City.

KENTUCKY

Bourbon Co. Home Tele. Co.,	Paris.	Lawrenceburg Home Tele. Ex.,	Lawrenceburg.
Bowling Green Home Tele. Co.,	Bowling Green.	Independent L. D. Tele. Co.,	Louisville.
Louisville Home Tele. Co.,	Louisville.	Huntsville Telephone Co.,	Huntsville.
Eastern Kentucky Home Tele. Co.,	Pikeville.	Camp Ground Telephone Co.,	Barboursville.
Big Sandy Telephone Co.,	Olive Hill.	Campbellsville Telephone Co.,	Campbellsville.
Shelby County Telephone Co.,	Shelbyville.	Central Home Telephone Co.,	Louisville.
Henderson Tele. & Teleg. Co.,	Henderson.	Falls Church Telephone Co.,	Falls Church.
Mayfield Home Telephone Co.,	Mayfield.	Frankford Telephone Co.,	Frankford.
Fayette Home Telephone Co.,	Lexington.	Ghent Telephone Co.,	Ghent.
Cynthiana Telephone Co.,	Cynthiana.	Paducah Home Telephone Co.,	Paducah.
Glasgow Home Telephone Co.,	Glasgow.	Perry County Telephone Co.,	Jackson.
Old Kentucky Tele. & Teleg. Co.,	Winchester.	Park City Telephone Co.,	Ashland.
Mayfield Telephone Co.,	Mayfield.	West Mayfield Telephone Co.,	Wingo.
Middleboro Home Tele. Co.,	Middleboro.	Russellville Home Tele. Co.,	Russellville.
Meade County Telephone Co.,	Braddensburg.		

LOUISIANA

Bernice Telephone Co.,	Bernice.	Southern Telephone Co.,	Oakdale.
Callahan Lumber Co.,	Midland.	Shreveport Home Tele. Co.,	Shreveport.
Breaux-St. Martin Tele. Co.,	Breaux Bridge.		

MAINE

Somerset Farmers Co-operative Telephone Co.,	Norridgewock.	Moosehead Telephone Co.,	Greenville.
Katahdin Farmers Tele. Co.,	Island Falls.	Ossipee Valley Tel. & Teleg. Co.,	Cornish.
Maine Tele. & Telegraph Co.,	Livermore Falls.	Central Maine Power Co.,	Waterville.
Winn Telephone Co.,	Winn.	Danforth Telephone Co.,	Danforth.
Brownsville Telephone Co.,	Brownsville.	Forest Tele. & Teleg. Co.,	Calais.
Lewiston & Auburn Tele. Co.,	Lewiston.	Hartland & St. Albans Tele. Co.,	Hartland.
Fort Kent Telephone Co.,	Fort Kent.	Island Telephone Co.,	Southworth Harbor.
West Penobscot Tele. & Teleg. Co.,	Corinna.	Knox Tele. & Teleg. Co.,	Rockland.
Northeastern Telephone Co.,	Portland.	Lewiston & Green Mountain Telephone Co.,	Monmouth.
Eastern Telephone Co.,	Rockland.	Monroe & Brooks Tele. Co.,	Searsport.
Mount Vernon Telephone Co.,	Mt. Vernon.	Pine Tree Telephone Co.,	New Gloucester.
Somerset Telephone Co.,	Madison.	St. Francis Telephone Co.,	Fort Kent.
Van Telephone & Telegraph Co.,	Bethel.		

MARYLAND

Chesapeake & Potomac Tele. Co.,	Baltimore.	Dry Run Telephone Co.,	Clear Springs.
Citizens Telephone Co.,	Ellicott City.	Farmers & Merchants Tele. Co.,	Hillsboro.
Carroll County Telephone Co.,	Sykesville.	Garrett County Telephone Co.,	Oakland.
Western Maryland Tele. Co.,	Cumberland.	Maryland Telephone Co.,	Baltimore.
Frederick County Telephone & Telegraph Co.,	Frederick.	Quaker Neck Telephone Co.,	Chestertown.
		Severna Park Tele. & Teleg. Co.,	Robinson Sta.

MASSACHUSETTS

Heath Telephone Co.,	Shelburne Falls.	New England Tele. & Teleg. Co.,	Boston.
Automatic Telephone Co.,	New Bedford.	State Line Telephone Co.,	State Line.

GRAY TELEPHONE PAY STATIONS

MICHIGAN

Michigan State Telephone Co.,	Detroit.	Homer Telephone Co.,	Homer.
Saginaw Valley Telephone Co.,	Saginaw.	Moore's Telephone System,	Caro.
Home Telephone Co.,	Detroit.	Union Telephone Co.,	Alma.
Cass County Home Tele. Co.,	Dowagiac.	Addison Telephone Co.,	Addison.
Plymouth Telephone Co.,	Plymouth.	Benzie County Telephone Co.,	Frankfort.
Finch Telephone Exchange Co.,	Encanaba.	Boyne Valley Telephone Co.,	Boyne Falls.
Livingston County Mutual Telephone Co.,	Fowlerville.	Chapin Mutual Telephone Co.,	Elsie.
Washenaw Home Telephone Co.,	Ann Arbor.	Citizens Tele. & Teleg. Co.,	Grand Rapids.
Onaway Telephone Co.,	Onaway.	Consolidated Telephone Co.,	Sandusky.
Manistique Telephone Co.,	Manistique.	Hillsdale County Tele. Co.,	Pittsford.
Adrian Telephone Co.,	Adrian.	Kibbie Telephone Co.,	South Haven.
Menominee Range Tele. Co.,	Iron Mountain.	Memphis Telephone Co.,	Memphis.
Lake Shore Telephone Co.,	Hart.	Otsego County Telephone Co.,	Gaylord.
Southern Michigan Tele. Co.,	Burr Oak.	Sandusky Telephone Co.,	Sandusky.
Blissfield Telephone Co.,	Blissfield.	Thumb Telephone Co.,	Deckerville.
Citizens Telephone Co.,	Grand Rapids.	United Home Telephone Co.,	Hart.
		Wayne County Telephone Co.,	Plymouth.

MINNESOTA

Northwestern Tele. Exchange Co.,	Minneapolis.	Ammandale Telephone Co.,	Ammandale.
New Ulm Rural Tele. Co.,	New Ulm.	Callaway Telephone Co.,	Callaway.
Canon Valley Telephone Co.,	Waterville.	Cannon Falls Telephone Co.,	Cannon Falls.
Zenith City Telephone Co.,	Duluth.	Citizens Telephone Co.,	Bell Plain.
Luverne Telephone Co.,	Luverne.	Clearwater County Tele. Co.,	Bayly.
Browerville Telephone Co.,	Browerville.	Commercial Telephone Co.,	Belgrade.
Sandstone Telephone Co.,	Sandstone.	Faith Telephone Co.,	Twin Valley.
Merchants & Farmers Tele. Co.,	Shakopee.	Felton Rural Telephone Co.,	Felton.
Enterprise Telephone Co.,	Edgerton.	Duluth Telephone Co.,	Duluth.
Dwelle Telephone Co.,	Lake City.	Fairmount Telephone Co.,	Fairmount.
Mankato Citizens Tele. Co.,	Mankato.	Hutchinson Telephone Co.,	Hutchinson.
Kandiyohi County Tele. Co.,	Willmar.	Minn. Central Telephone Co.,	Minneapolis.
Minnesota Central Tele. Co.,	Willmar.	Nicollet County Telephone Co.,	St. Peter.
Peoples Telephone Co.,	Chatfield.	Norman County Telephone Co.,	Ada.
Twin City Telephone Co.,	Minneapolis.	Rochester Telephone Co.,	Rochester.
		Tri-State Telephone Co.,	St. Paul.

MISSISSIPPI

Avara & Calvert Tele. & Teleg. Co.,	Philadelphia.	Hattiesburg Home Tele. Co.,	Hattiesburg.
Yazoo Valley Tele. & Teleg. Co.,	Greenwood.	Meridian Telephone Co.,	Meridian.

MISSOURI

Missouri & Kansas Tele. Co.,	Kansas City.	Suburban Telephone Co.,	Clayton.
Citizens Telephone Co.,	Frederickton.	Oregon & Forest City Tele. Co.,	Oregon.
Kinlock Long Distance Tele. Co.,	St. Louis.	Home Telephone Co.,	Joplin.
Citizens Telephone Co.,	St. Joseph.	Buffum Telephone Co.,	Louisiana.
Missouri Valley Telephone Co.,	Carrollton.	Eldorado Springs Tele. Co.,	Eldorado.
Springfield Home Tele. Co.,	Springfield.	Nevada Telephone Co.,	Nevada.
Northwestern Missouri Tele. Co.,	Tarkio.	Albany Telephone Co.,	Albany.
Bell Telephone Co. of Mo.,	St. Louis.	Capitol Telephone Co.,	Jefferson.
Bluff City Telephone Co.,	Bluff City.	Commercial Telephone Co.,	Union.
Cape Girardeau Bell Tele. Co.,	Cape Girardeau.	Lead Belt Telephone Co.,	Flat River.
		Home Telephone Co.,	Fremont.

MONTANA

Dakota Western Tele. Co.,	Bainville.	Montana Ind. Telephone Co.,	Butte.
Lakin, Westfall & Co.,	Mills City.	Water Users Electric Co.,	Mondake.

NEVADA

White Pine Telephone Co.,	Ely.
---------------------------	------

NEBRASKA

Nebraska Telephone Co.,	Omaha.	Chadron Telephone Co.,	Cnadron.
Hooper Telephone Co.,	Hooper.	Crawford Telephone Co.,	Crawford.
Auburn Telephone Co.,	Auburn.	Fremont Telephone Co.,	Fremont.

GRAY TELEPHONE PAY STATIONS

NEBRASKA—Continued

Thayer County Telephone Co.,	Hebron.	Farmers Home Telephone Co.,	Shelton.
Plattsmouth Telephone Co.,	Plattsmouth.	Fairbury Telephone Co.,	Fairbury.
Fullerton Telephone Co.,	Fullerton.	Hebron Telephone Co.,	Hebron.
Nebraska City Telephone Co.,	Nebraska City.	Lawrence Telephone Co.,	Lawrence.
New Home Telephone Co.,	Beatrice.	Lincoln Tele. & Teleg Co.,	Lincoln.
Stella Telephone Co.,	Stella.	Madison County Farmers Tele-	
Albion Loretta Telephone Co.,	Albion.	phone Co.,	Madison.
Arapahoe Telephone Co.,	Arapahoe.	Moosefield Farm & Ranch Tele-	
Campbell Telephone Co.,	Campbell.	phone Co.,	Moosefield.
Central Telephone Co.,	Sargent.	Monroe Ind. Telephone Co.,	Genoa.
Crete Telephone Co.,	Crete.	Saline Telephone Co.,	Friend.
Daykins Telephone Co.,	Daykins.	Seward County Tele. Co.,	Beaver.
Diller Telephone Co.,	Diller.	Southeast Neb. Tele. Co.,	Falls City.
Douglas Telephone Co.,	Douglas.	Ulysses Ind. Telephone Co.,	Ulysses.
Farmers Ind. Telephone Co.,	Red Cloud.	York County Telephone Co.,	St. Paul.

NORTH CAROLINA

Carthage Telephone Co.,	Carthage.	Asheville Telephone Co.,	Asheville.
Rutherfordton Tele. Co.,	Rutherfordton.	Black Mountain Tele. Co.,	Black Mountain.
Iredell Telephone Co.,	Statesville.	Carolina Tele. & Teleg. Co.,	Tarboro.
Home Tele. & Teleg. Co.,	Henderson.	City Telephone Co.,	Southern Pines.
North State Telephone Co.,	High Point.	Mt. Gilead Telephone Co.,	Mt. Gilead.
Piedmont Tele. & Teleg. Co.,	Gastonia.	Norfolk & Carolina Tele. Co.,	Elizabeth City.
Chadbourn Telephone Co.,	Chadbourn.	Raleigh Telephone Co.,	Raleigh.
Morris Telephone Co.,	Roxboro.	Ralford Telephone Co.,	Ralford.
Elizabeth City Telephone Co.,	Elizabeth City.	Thomasville Telephone Co.,	Thomasville.
Mathews Telephone Co.,	Siler City.	Tyrrell Telephone Co.,	Columbia.
City Telephone Co.,	Southern Pines.	Washington & Hyde Tele. Co.,	Belhaven.
Lexington Telephone Co.,	Lexington.	Wallace Telephone Co.,	Wallace.
Asheboro Telephone Co.,	Asheboro.	Wadesboro Telephone Co.,	Wadesboro.

NORTH DAKOTA

North Dakota Ind. Tele Co.,	Fargo.	Farmers & Merchants Tele. Co.,	Flaxton.
Max Telephone Co.,	Max.	Farmers Telephone Co.,	Eckman.
Red River Valley Tele. Co.,	Northwood.	Golden Valley Telephone Co.,	Beach.
Minot Light & Telephone Co.,	Minot.	Great Northern Telephone Co.,	Williston.
Barnes County Tele. & Teleg. Co.,	Marion.	Griggs County Telephone Co.,	Cooperstown.
Boundary Telephone Co.,	Sarles.	Lawton Telephone Co.,	Lawton.
Burlington Farmers Tele. Co.,	Burlington.	Langdon Telephone Co.,	Langdon.
Carpio Telephone Co.,	Carpio.	Michigan City Telephone Co.,	Michigan City.
Citizens Telephone Co.,	Bathgate.	Milnor Rural Telephone Co.,	Milnor.
Dakota & Montana Tele Co.,	Hettinger.	Northern Telephone Co.,	Minot.
Dakota Central Telephone Co.,	Ledgerwood.	Oberon Telephone Co.,	Oberon.

NEW HAMPSHIRE

Sunapee Telephone Co.,	Sunapee.	Lake Morey Tele. & Teleg.	
Citizens Telephone Co.,	Laconia.	Co.,	West Lebanon.
Henniker Telephone Co.,	Henniker.	Meredith Telephone Co.,	Meredith.
White Mountain Tele. & Teleg. Co.,	Plymouth.	North Conway and Jackson	
Woodsville Telephone Co.,	Woodsville.	Telephone Co.,	North Conway.
Kearsarge Telephone Co.,	Salisbury.	Wakefield Telephone Co.,	Sanburnville.
Coos Telephone Co.,	Lancaster.	Wilton Telephone Co.,	Wilton.

NEW JERSEY

Farmers Telephone Co.,	New Lisbon.	Hammonton Tele. & Teleg. Co.,	Hammonton.
Farmers Union Telephone Co.,	Sussex.	Interstate Tele. Co. of N. J.,	Trenton.
Hackettstown Tele. & Teleg.		Independent Tele. & Teleg. Co.,	Burlington.
Co.,	Hackettstown.	Middlesex Telephone Co.,	Monmouth Jct.

NEW MEXICO

Alamo Telephone Co.,	Alamagorde.	Socorro Telephone Co.,	Socorro.
----------------------	-------------	------------------------	----------

GRAY TELEPHONE PAY STATIONS

NEW YORK

New York Telephone Co.,	New York.	Howes Cave & Carlisle Tele. Co.	Howecave.
Rose Hill Telephone Co.,	Rose Hill.	Marquis Telephone Co.	Norwich.
Interlake Telephone Co.,	Canandaigua.	Adirondack Home Tele. Co.,	Potsdam.
Interlake Telephone Co.,	Little Falls.	Alexandria Bay Tele. Co.,	Alexandria Bay.
Black River Telephone Co.,	Lowville.	Amsterdam Automatic Tele. Co.,	Amsterdam.
Utica Home Telephone Co.,	Utica.	Arkville Home Tele. Exchange.,	Arkville.
Oswego County Ind. Tele. Co.,	Fulton.	Baiting Hollow & Roanoke Tele Co.,	Roanoke.
Glen Telephone Co.,	Johnstown.	Bainbridge Telephone Co.,	Bainbridge.
Otsego Home Telephone Co.,	Cooperstown.	Belmont Citizens Tele. Co.,	Belmont.
Albany Home Telephone Co.,	Albany.	Big Eddy Telephone Co.,	Narrowsburg.
Montour Falls Telephone Co.,	Montour Falls.	Boston Valley Telephone Co.,	Boston.
Northwestern Tele. & Teleg. Co.,	Carthage.	Burdett Home Telephone Co.,	Burdett.
East Springfield Telephone Co.,	Cherry Valley.	Catskill Mountain Tele. Co.,	Jewett.
Columbia Telephone Co.,	Hudson.	Chautauqua Tele. & Teleg. Co.,	Watts Flats.
Earleville Telephone Co.,	Earleville.	Chester Telephone Co.,	Chester.
Cohoes-Waterford Home Tele. Co.,	Cohoes.	Chemung Telephone Co.,	Chemung.
Dunkirk Home Tele. Co.,	Dunkirk.	Clinton Park Telephone Co.,	Round Lake.
Schroon Lake & Crown Point		Cortland Home Tele. Co.,	Cortland.
Telephone Co.,	Schroon Lake.	Cobleskill Telephone Co.,	Cobleskill.
Bergen Telephone Co.,	Bergen.	Copake Telephone Co.,	Copake.
Niagara County Home Tele. Co.,	Niagara Falls.	Cooperant Telephone Co.,	Whitehall.
Warwick Valley Telephone Co.,	Warwick.	Delaware River Telephone Co.,	Ellenville.
Bolivar Telephone Co.,	Bolivar.	Delaware & Sullivan Tele. &	
Suffolk County Tele. Co.,	Patchogue.	Tele. Co.,	Long Eddy.
Commercial Union Tele. Co.,	Troy.	Dunkirk & Fredonia Tele. Co.,	Dunkirk.
Lake Side Telephone Co.,	Lyndonville.	Eden Telephone Co.,	Eden Center.
Crown Point Telephone Co.,	Crown Point.	Federal Tele. & Teleg. Co.,	Buffalo.
Ripley Telephone Co.,	Ripley.	Farmers Ind. Telephone Co.,	Cohoes.
Oxford Valley Telephone Co.,	Oxford.	Farm & Village Tele. Co.,	Moravia.
Cayuga Southern Telephone Co.,	Aurora.	Franklin Tele. & Teleg. Co.,	Saranac Lake.
Rural Tele. & Teleg. Co.,	Pottersville.	Fulton Chain Tele. & Teleg. Co.	Fulton Chain.
Rochester Telephone Co.,	Rochester.	Glen Dell Telephone Co.,	Pottersville.
North Creek Telephone Co.,	North Creek.	Gowanda Bell Tele. & Teleg. Co.,	Gowanda.
Schenectady Home Tele. Co.,	Schenectady.	Hammondsport Telephone	
Cato & Meridian Tele. Co.,	Cato.	Co.,	Hammondsport.
County Tele. Co. of Herkimer,	Herkimer.	Home Telephone Co.,	Oneonta.
Perry Telephone Co.,	Perry.	Independent Telephone Co.,	Syracuse.
Frontier Telephone Co.,	Buffalo.	Inter State Telephone Co.,	Little Falls.
Citizens Telephone Co.,	Watertown.	Independent Union Tele. Co.,	Medina.
Brockport Telephone Co.,	Brockport.	Ithaca Telephone Co.,	Ithaca.
Auburn Telephone Co.,	Auburn.	Jefferson County Tele. Co.,	Watertown.
Colonial Telephone Co.,	Newburgh.	Montrose Falls Tele. Co.,	Montrose Falls.
York State Telephone Co.,	Binghamton.	Mountain Home Tele. Co.,	Saranac Lake.
Johnstown Telephone Co.,	Johnstown.	New York & Vermont Home	
Fulton Telephone Co.,	Fulton.	Telephone Co.,	Granville.
McDougall Telephone Co.,	McDougall.	Newburg Home Tele. Co.,	Newburg.
Little Valley Telephone Co.,	Little Valley.	Maguire Co. Home Tele. Co.,	Maguire Falls.
Clinton Telephone Co.,	Plattsburg.	Nichols Home Tele. Co.,	North Lawrence.
Port Byron Telephone Co.,	Port Byron.	Nicholville Home Tele. Co.,	No. Lawrence.
Weedsport Telephone Co.,	Weedsport.	Oneida Rural Telephone Co.,	Stittsville.
Cazenovia Telephone Co.,	Cazenovia.	Phelps Home Telephone Co.,	Phelps.
Sherman Telephone Co.,	Sherman.	Pioneer Telephone Co.,	Orange.
Citizens Standard Tele. Co.,	Kingston.	Portland Telephone Co.,	Brocton.
Prattsburg Overland Tele. Co.,	Prattsburg.	Kaaterskill Telephone Co.,	Tannersville.
Chestertown Telephone Co.,	Chestertown.	Rome Home Telephone Co.,	Rome.
Erie-Wyoming Telephone Co.,	Sardinia.	Schoharie Valley Tele. Co.,	Hunter.
Orange County Telephone Co.,	Middletown.	Savannah Telephone Co.,	Savannah.
Home Telephone Co.,	Albion.	Seneca Gorham Telephone Co.	Stanley.
Norwood Telephone Co.,	Norwood.	Seneca Co. Home Tele. Co.,	Seneca Falls.
Onondaga Ind. Tele. Co.,	Syracuse.	Seneca Ind. Telephone Co.,	Steamburg.

GRAY TELEPHONE PAY STATIONS

NEW YORK — Continued

Sherburne Telephone Co.,	Sherburne.	Warrensburg Tele. Exchange,	Warrensburg.
Skanateles Telephone Co.,	Skanateles.	Waterville Telephone Co.,	Waterville.
State Line Telephone Co.,	Peekskill.	Watervliet & Green Island	
Unadilla Valley Farm Tele. Co.,	So. New Berlin.	Home Telephone Co.,	Watervliet.
Van Pike Telephone Co.,	Port Jervis.	Warren Telephone Co.,	Gowanda.
Wayne & Monroe Tele. Co.,	Newark.	Westport & Essex & Lewis Tele. Co.,	Wadham.
Walton Telephone Co.,	Walton.	Western Sullivan Tele. Co.,	Calicoon.
Wayne Co. Telephone Co.,	Williamsburg.	West Shore Telephone Co.,	Catskill.
	Wyoming County Tele. Co.,	Castile.	

OHIO

Cleveland Telephone Co.,	Cleveland.	New Ottawa County Tele. Co.,	Elmore.
Cincinnati & Suburban Bell		Portage County Tele. Co.,	Ravenna.
Telephone Co.,	Cincinnati.	Co-operative Telephone Co.,	North Madison.
Jefferson & Warren Tele. Co.,	Orangeville.	Palmyra Telephone Co.,	Diamond.
Perry County Telephone Co.,	New Lexington.	Stark County Telephone Co.,	Canton.
Star Telephone Co.,	Ashland.	Union County Telephone Co.,	Marysville.
Bainbridge Telephone Co.,	Chagrin Falls.	Medina Telephone Co.,	Medina.
Willoughby Telephone Co.,	Willoughby.	Adena Exchange Telephone Co.,	Adena.
Cedarville Telephone Co.,	Cedarville.	Cuyahoga Telephone Co.,	Cleveland.
Cumberland Ind. Tele. Co.,	Cumberland.	Beach City Home Tele. Co.,	Beach City.
Citizens Telephone Co.,	Delaware.	Brown County Ind. Tele. Co.,	Georgetown.
Madison Telephone Co.,	Geneva.	Caldwell-Mariette Tele. Co.,	Warner.
Edgerton Telephone Co.,	Edgerton.	Eastern Ohio Telephone Co.,	East Rochester.
Sandusky Telephone Co.,	Sandusky.	Eaton Telephone Co.,	Eaton.
Peoples Telephone Co.,	Mt. Blanchard.	Tanner & Merchants Tele. Co.,	Paris.
Hamilton Home Tele. Co.,	Hamilton.	Greenville Home Tele. Co.,	Greenville.
Home Telephone Co.,	Dayton.	Grand Rapids Mutual Tele. Co.,	Grand Rapids.
Citizens Telephone Co.,	Circleville.	Harrison & Jefferson Co. Tele. Co.,	Cadez.
Covington Home Tele. Co.,	Covington.	Jackson County Home Tele. Co.,	Jackson.
Toledo Home Telephone Co.,	Toledo.	Killbuck Telephone Co.,	Killbuck.
Youngstown Telephone Co.,	Youngstown.	Lima Tele. & Teleg. Co.,	Lima.
Columbus Citizens Tele. Co.,	Columbus.	Marietta Telephone Co.,	Marietta.
Ohio City Telephone Co.,	Ohio City.	Marion County Tele. Co.,	Marion.
Black River Telephone Co.,	Lorain.	New Bremen Telephone Co.,	New Bremen.
Urbana Telephone Co.,	Urbana.	Oberlin Telephone Co.,	Oberlin.
Cambridge Home Tele. Co.,	Cambridge.	Oxford Telephone Co.,	Oxford.
Conneaut Telephone Co.,	Conneaut.	Painesville Telephone Co.,	Painesville.
Vermillion Telephone Co.,	Vermillion.	Pataskala Farmers Tele. Co.,	Pataskala.
Mansfield Telephone Co.,	Mansfield.	Piqua Home Telephone Co.,	Piqua.
Noble County Tele. Co.,	Caldwell.	Pleasant City Telephone Co.,	Pleasant City.
Quaker City Telephone Co.,	Quaker City.	Riverside & Henrietta Tele. Co.,	Birmingham.
Crown County Ind. Tele. Co.,	Georgetown.	Rockford Telephone Co.,	Rockford.
London Home Telephone Co.,	London.	Spencer Telephone Co.,	Spencer.
	Utica & Homer Telephone Co.,	Utica.	

OKLAHOMA

Poteau Telephone Co.,	Poteau.	Big Bend Telephone Co.,	Ralston.
Home Enterprise Tele. Co.,	Woodward.	Northwestern Telephone Co.,	Shattuck.
Sulphur Telephone Co.,	Sulphur.	Pioneer Tele. & Teleg. Co.,	Oklahoma City.
	Cushing Telephone Co.,	Cushing.	

OREGON

Home Telephone Co.,	Portland.	Coos Bay Home Tele. Co.,	Marshfield
---------------------	-----------	--------------------------	------------

PENNSYLVANIA

Bell Telephone Co. of Penn.,	Philadelphia.	Slippery Rock Ind. Tele. Co.,	Slippery Rock.
Central District and Printing		Union Telephone Co.,	Erie.
Telephone Co.,	Philadelphia.	Mutual Telephone Co.,	Erie.
Wiconisco Telephone Co.,	Elizabethville.	Federal Telephone Co.,	Pittsburg.
Slate Belt Tele. & Teleg. Co.,	Nazareth.	Pittsburg & Allegheny Tele. Co.,	Pittsburg.
Merchants Tele. & Teleg. Co.,	Dalton.	Johnstown Telephone Co.,	Johnstown.

GRAY TELEPHONE PAY STATIONS

PENNSYLVANIA—Continued

Tunkhannock & Wyoming Valley Telephone Co.,	Tunkhannock.
Pittsburg-Johnstown Long Distance Telephone Co.,	Johnstown.
Citizens Telephone Co.,	Holsopfer.
Vandergrift Telephone Co.,	Vandergrift.
Kittanning Telephone Co.,	Kittanning.
Anthracite Telephone Co.,	Carbondale.
Peoples Telephone Co.,	Butler.
Meadville Telephone Co.,	Meadville.
Montrose Tele. & Teleg. Co.,	Montrose.
New Wilmington Tele Co.,	New Wilmington.
Petroleum Telephone Co.,	Oil City.
Clarion Telephone Co.,	Clarion.
Clearfield & Huntington Tele. Co.,	Clearfield.
Somerset Telephone Co.,	Somerset.
York Telephone Co.,	York.
Blairsville Telephone Co.,	Blairsville.
Independent Telephone Co.,	New Albany.
Stroudsburg & Bushkill Tele. Co.,	Stroudsburg.
West Millville Telephone Co.,	New Bethlehem.
Columbia Telephone Co.,	Columbia.
Bedford County Tele. Co.,	Bedford.
Juniata & Shavers Creek Tele. Co.,	Petersburg.
Consolidated Telephone Co.,	Allentown.
Plain Grove Telephone Co.,	Volant.
New Albany Telephone Co.,	New Albany.
Cochranon Telephone Co.,	Cochranon.
Valley Telephone Co.,	Emlenton.
Keystone Electric Tele. Co.,	Pittsburg.
Indiana Telephone Co.,	Indiana.
Oxford Telephone Co.,	Oxford.

Albion Telephone Co.,	Albion.
Mutual Benefit Telephone Co.,	Northeast.
Edinboro Telephone Co.,	Edinboro.
Americam Union Telephone Co.,	Harrisburg.
Apollo Telephone Co.,	Apollo.
Keystone Telephone Co.,	Philadelphia.
Berwick Telephone Co.,	Berwick.
Bethel & Mt. Etna Tele. Co.,	Bethel.
Broken Straw & Stillwater Telephone Co.,	Sheffield.
Canton & LeRoy Farmers Tele. Co.,	Canton.
Cambridge Springs Electric Telephone & Telegraph Co.,	Cambridge Springs.
Central Dist. and Ptg. Tele. Co.,	Pittsburg.
Charleroi Telephone Co.,	Charleroi.
Citizens Tele. Co. of Kecksburg,	Mt. Pleasant.
Clearfield & Cambria Farmers Mutual Telephone Co.,	Berwinsdale.
Commercial Union Tele. Co.,	Philadelphia.
Economy Tele. Stock Co.,	Meyersdale.
Elk Run Tele. Association,	Gaines.
Enterprise Tele. & Teleg. Co.,	New Holland.
Farmers Telephone Co.,	Point Marion.
Freeport Tele. & Teleg. Co.,	Freeport.
Green County Telephone Co.,	Waynesburg.
Harrisville Telephone Co.,	Harrisville.
Hollenback Telephone Co.,	Wapwallopen.
Leesport Rural Tele. Co.,	Leesport.
Loretto Telephone Co.,	Loretto.
Mainville Telephone Co.,	Mainville.
Merchants & Farmers Tele. Co.,	Cochranon.
Middletown Telephone Co.,	Middletown.

RHODE ISLAND

Westerly Automatic Tele. Co.,	Westerly.	Providence Telephone Co.,	Providence.
Conway Telephone Co.,	Conway.	Fort Mill Telephone Co.,	Fort Mill.
Peoples Tele. & Teleg. Co.,		Beaufort.	

SOUTH DAKOTA

Armour Telephone Exchange,	Armour.	Edgemont Tele. Co.,	Edgemont.
Dakota Central Telephone Co.,	Aberdeen.	City of Brookings Tele. Exchange,	Brookings.
Grant County Telephone Co.,	Milbank.	Groton-Ferney Mutual Tele. Co.,	Groton.
Peoples Tele. & Teleg. Co.,	Hot Springs.	Great Western Tele. Co.,	Pierre.
Canton Co-operative Tele. Co.,	Canton.	Gregory County Interstate Telephone Co.,	Bonesteel.
Centerville Tele. Exchange Co.,	Centerville.	Geddes.	
Missouri River Tele. Co.,			

TENNESSEE

Cumberland Tele. & Teleg. Co.,	Nashville.	Citizens Telephone Co.,	Morristown.
Clarksville Home Telephone Co.,	Clarksville.	Dixie Telephone Co.,	Tracy City.
Stantonville Telephone Co.,	Hamburg.	Butler Telephone Co.,	Butler.
Memphis Telephone Co.,	Memphis.	Cumberland Gap Tele. Co.,	Cumberland Gap.
Peoples Tele. & Teleg. Co.,		Knoxville.	

TEXAS

Southwestern Tele. & Teleg. Co.,	Dallas.	West Texas Telephone Co.,	Brownwood.
San Antonio Telephone Co.,	San Antonio.	Sabine Valley Telephone Co.,	Center.
Canadian Long Distance Telephone Co.,	Higgins.	DeLeon Telephone Co.,	DeLeon.
Clarendon Telephone Co.,	Clarendon.	Fayette County Tele. Co.,	La Grange.
Independent Telephone Co.,	Kerens.	Trans Texas Telephone Co.,	Caldwell.
Western Telephone Co.,	Big Springs.	Fort Worth Telephone Co.,	Fort Worth.
		Byran Telephone Co.,	Byran.

GRAY TELEPHONE PAY STATIONS

TEXAS Continued

Port Lavaca Telephone Co.,	Port Lavaca.	Corsicana Telephone Co.,	Corsicana.
Brownsville Telephone Co.,	Brownsville.	Haskell Telephone Co.,	Haskell.
Timpson Telephone Co.,	Timpson.	Hedley Telephone Co.,	Hedley.
Home Telephone Co.,	Weatherford.	Home Telephone Co.,	Waco.
Gonzales Telephone Co.,	Gonzales.	Orient-Santa Fe Telephone Co.,	Hamlin.
Texas Telephone Co.,	Waco.	Silver City, El Paso & South-	
Batesville Telephone Co.,	Batesville.	west Tele. Co.,	El Paso.
Beaumont Telephone Co.,	Beaumont.	Texas Central Telephone Co.,	Waco.
Brazos Telephone Co.,	Waco.	Texas Telephone Co.,	Bonham.
Bynum Telephone Co.,	Bynum.	Texarkana Telephone Co.,	Texarkana.

UTAH

Rocky Mountain Bell Tele.		Unitah Telephone Co.,	Vernal.
Co.,	Salt Lake City.	Manti Telephone Co.,	Manti.

VERMONT

Springfield Local Telephone Co.,	Springfield.	Bethel Tele. & Teleg. Co.,	Bethel.
Northern Telephone Co.,	Enosburg.	Bradford Tele. & Teleg. Co.,	Bradford.
Citizens Telephone Co.,	Morrisville.	Central Telephone Co.,	Essex.
Western Tele. & Teleg. Co.,	Jonesville.	Cornwall Telephone Co.,	Brandon.
Northfield Telephone Co.,	Northfield.	Orange County Telephone Co.,	Chelsea.
Rapid Tele. & Teleg. Co.,	South Royalton.	Peoples Telephone Co.,	Derby Line.
Citizens Tele. & Teleg. Exchange,	St Johnsbury.	Strafford Telephone Co.,	Woodstock.
Washburn Telephone Co.,		Bradford.	

VIRGINIA

Staunton Mutual Tele. Co.,	Staunton.	Southern States Tele. Co.,	Norfolk.
Wythe Mutual Telephone Co.,	Wytheville.	New Church Telephone Co.,	New Church.
Albermarle Telephone Co.,	Charlottesville.	Accomac & Northampton Tele-	
Franklin County Tele. Co.,	Rocky Mount.	phone Co.,	Greenbackville.
Virginia & Tennessee Tele. Co.,	Roanoke.	Herndon & Leesburg Tele. Co.,	Herndon.
Petersburg Telephone Co.,	Petersburg.	Page Valley Telephone Co.,	Luray.

WASHINGTON

Interstate Telephone Co.,	Spokane.	Independent Telephone Co.,	Seattle.
---------------------------	----------	----------------------------	----------

WEST VIRGINIA

Point Pleasant Telephone Co.,	Point Pleasant.	Consolidated Telephone Co.,	Fairmont.
Ronceverte & Elkins Tele Co.,	Ronceverte.	Bluefield Telephone Co.,	Bluefield.
National Telephone Co.,	Wheeling.	Charleston Home Telephone Co.,	Charleston.
West Virginia Western Tele. Co.,	Parkersburg.	Jefferson County Telephone Co.,	Charlestown.
Cameron Telephone Co.,	Cameron.	Ravenswood Telephone Co.,	Ravenswood.
Farmers Telephone Co.,	Van Voorhis.	Berkeley Springs Tele. Co.,	Berkeley Springs.
Western Central Telephone Co.,	Burnsville.	Enterprise Telephone Co.,	New Martinsville.
Exchange Telephone Co.,		Littleton.	

WISCONSIN

Wisconsin Telephone Co.,		Ashland Home Telephone Co.,	Ashland.
Wonewac Telephone Co.,	Wonewac.	Cashton Telephone Co.,	Cashton.
La Crosse Telephone Co.,	La Crosse.	Chippewa County Tele. Co.,	Chippewa Falls.
Westby Telephone Co.,	Westby.	Chippewa Valley Telephone Co.,	Ladysmith.
Portage Telephone Co.,	Portage.	Lebanon Telephone Co.,	Watertown.
Badger Tele. & Teleg. Co.,	Janesville.	New Lisbon Telephone Co.,	New Lisbon.
Jackson Telephone Co.,	Jackson.	North Wisconsin Toll Line Co.,	New Lisbon.
Eagle Telephone Co.,	Eagle.	Oxfordville Telephone Co.,	Oxford.
Hillsdale Western Tele. Co.,	Hillsdale.	Pierce County Telephone Co.,	Phillips.
Peoples Telephone Co.,	Superior.	Richfield, Huberton & Holly	
Carter-Wabeno Telephone Co.,	Wabeno.	Hill Telephone Co.,	Richfield.
Citizens Telephone Co.,	Racine.	State Long Distance Tele. Co.,	Elkhorn.
Antigo Telephone Co.,	Antigo.	Wausau Telephone Co.,	Wausau.
Barron County Telephone Co.,	Barron.	Washington County Tele. Co.,	Schleisingerville.
Dane County Telephone Co.,	Madison.	Washington Island Tele. Co.,	Detroit Harbor.
Almond Telephone Co.,	Almond.	Cedar Lake Telephone Co.,	Schleisingerville.
Jefferson County Telephone Co.,		Juda.	

GRAY TELEPHONE PAY STATIONS

Pioneers

IT is with pardonable pride we lay just claim to being the first builders of pay station equipment in the world. Our work has been that of the pioneer. The number of inventions we have taken out indicates that we have kept abreast with the times. All of the patents which we own cover inventions of primary character. One of these patents which has several years yet to run has recently been sustained by a court having final jurisdiction in patent cases as not only being valid, but the judges of this court, Messrs. Grosscup, Baker and Kohlsaat in a strongly written decision declared this patent to cover a pioneer invention. With the many patents we own and control, it is impossible to build a successful pay station without infringing our rights.

The many complicated pay station devices recently put upon the market were but the crudest of imitations which the success of our goods inspired. With the sweeping court decision rendered in our favor, our competitors have recognized the validity of our patents and we have compelled the destroying of thousands of these infringing pay stations. The only pay stations not of our make now lawfully in use are those operating under a special arrangement with suitable license plates attached, such plates being furnished by this Company.

The published letters from the Western Electric Company in behalf of their customers are self-explanatory.

THE GRAY TELEPHONE PAY STATION CASE.

(Gray Patent No. 593,720, Nov. 16, 1897.)

United States Circuit Court of Appeals

FOR THE SEVENTH CIRCUIT.

**THE GRAY TELEPHONE PAY STATION
COMPANY,**

Complainant,

vs.

In Equity.

**THE BAIRD MANUFACTURING
COMPANY,**

Defendant.

**OPINION OF JUDGES GROSSCUP, BAKER AND KOHLSAAT FILED
OCT. 5, 1909, SUSTAINING BROADLY THE GRAY PATENT
AS PIONEER AND BASIC, AND HOLDING IT
VALID AND INFRINGED.**

"Gray was the first to devise and construct a toll-station based upon the idea that the pay-box-signal should be communicated to the transmitter by means of resonant connection between the two. He took steps to secure the utmost freedom of vibration from one to the other. His means of doing so involved a firm or rigid relation of the one to the other—such as would afford the most complete vibratory medium. This would never have been achieved without the idea of vibratory conduction of the sound signal along the solid wood or metal located in the path of vibration between the signal and the transmitter. The accidental vibration growing out of the constructions of the prior art would never have developed reliable vibratory communication. Accuracy of enunciation is the end toward which telephony is striving. Every step in advance is a victory gained over the unknown. * * * * * While the properties of wood and metal as conductors of sound were matters of general knowledge, it cannot be said that the harnessing of this natural principle to the telephonic service was known to be practicable or practical—else why the long continued employment of the clumsy and inconvenient deflectors and signal box openings. We deem invention conclusively established. * * * * * That defendant's pay-station complete, is an infringement of the first patent in suit, we entertain no doubt. All three of the machines shown in the record involve the principles and construction of the Gray patent. Wherein there is any difference, the rule as to equivalents obtains."

(Quoted from the opinion)

CHARLES K. OFFIELD,
OF COUNSEL.

OFFIELD, TOWLE, GRAVES & OFFIELD
and
HARRIE E. HART,
Solicitors for Complainant.

UNITED STATES PATENTS

**Patents Owned by
The Gray Telephone Pay Station Company,
Hartford, Conn., U. S. A.**

408709	Aug. 13, 1889	682986	Sept. 17, 1901
426266	Apr. 22, 1890	723694	Mar. 24, 1903
448024	Mar. 10, 1891	725244	Apr. 14, 1903
454470	June 23, 1891	727653	May 12, 1903
462813	Nov. 10, 1891	733494	July 14, 1903
469649	Feb. 23, 1892	753411	Mar. 1, 1904
469650	Feb. 23, 1892	753412	Mar. 1, 1904
481903	Aug. 30, 1892	770377	Sept. 20, 1904
510535	Dec. 12, 1893	37283	Jan. 3, 1905
527759	Oct. 16, 1894	782150	Feb. 7, 1905
23825	Nov. 27, 1894	777525	Dec. 13, 1905
25128	Feb. 4, 1896	810491	Jan. 23, 1906
569195	Oct. 13, 1896	815107	Mar. 13, 1906
593720	Nov. 16, 1897	821877	May 29, 1906
593962	Nov. 16, 1897	872678	Dec. 3, 1907
596496	Jan. 4, 1898	894388	July 28, 1908
597556	Jan. 18, 1898	922389	Feb. 16, 1909
598610	Feb. 8, 1898	917629	Apr. 6, 1909
612330	Oct. 11, 1898	917742	Apr. 6, 1909
636134	Oct. 31, 1899	932036	Aug. 24, 1909
636135	Oct. 31, 1899	932403	Aug. 24, 1909
645917	Mar. 20, 1900	932404	Aug. 24, 1909
654112	July 17, 1900	992786	May 23, 1911
664346	Dec. 18, 1900		June 11, 1912

Other Patents Pending.

Foreign Patents—Canada, England, France,
Norway and Sweden.

Letter for Each Western Electric House to Mail to
Its Associate Company on December 29th, 1910.



Western Electric Company,

463 WEST STREET
NEW YORK.

Dec. 29, 1910.

Gentlemen:

For ourselves, the American Telephone & Telegraph Company and the Associated Companies, we have recognized the validity and scope of the Gray Telephone Pay Station Patent No. 593,720, and have, by the payment of a considerable sum, made settlement for alleged infringing pay stations sold by us to your company.

The principal types of such alleged infringing pay stations which we have sold are the Western Electric No. 13 and the Baird and Livermore boxes.

The Gray Telephone Pay Station Company has agreed to furnish us a suitable license plate, containing sufficient notice to the public that each machine on which it is placed is licensed under this agreement with the Western Electric Company. If, therefore, you will be good enough to let us know the number of these license plates you would like, we shall be glad to furnish them free, so that you may fasten them to the machines now in service.

Yours truly,

WESTERN ELECTRIC COMPANY.

Letter Mailed on January 17th, 1911, by Each
House to all Non-Associate Telephone Companies.



Western Electric Company,

463 WEST STREET
NEW YORK.

Jan. 17. 1911.

Gentlemen:

This company has recognized the validity and scope of the Gray Telephone Pay Station Patent No. 593,720, and has made settlement with the Gray Company for all pay stations of any alleged infringing type which have been sold by us. This includes our own No. 13 collector and the Baird and Livermore machines.

If you have in use any such pay stations which were purchased from us, and will let us know the number of each type, we shall be pleased to send you without charge a sufficient supply of Gray license plates to place thereon. The use of these plates will serve to protect you against any litigation on the part of the patentee.

It is our plan to carry in stock a supply of the more standard types of Gray pay station machines, from which prompt shipments can be made on such orders as you may place in the future. The attached booklet describes the types most generally used.

In accordance with our usual practice of protecting our customers we have paid a considerable sum in effecting the settlement outlined above and we earnestly hope that our action will serve to save you any embarrassment whatsoever.

Yours truly,

WESTERN ELECTRIC COMPANY.

ORDERING PARTS

IMPORTANT NOTICE

ON account of the constant changes in our stations which have been necessitated by our desire to keep ahead of the times, it will be of advantage to our customers requiring repairs or duplicate parts for any of our machines to pay particular attention to details when ordering. It will eliminate a considerable amount of correspondence and will always insure accuracy in filling orders if the broken or worn parts are returned to us with the order. In cases where it is impossible to return the parts, be sure to send a sketch of the parts required with all necessary dimensions.

A strict compliance with the above notice will aid you in receiving your goods promptly and will help us to fill your orders intelligently and accurately.